Clemson University
3 1604 014 892 949

Digitized by the Internet Archive
in 2013

http://archive.org/details/taps1923clem

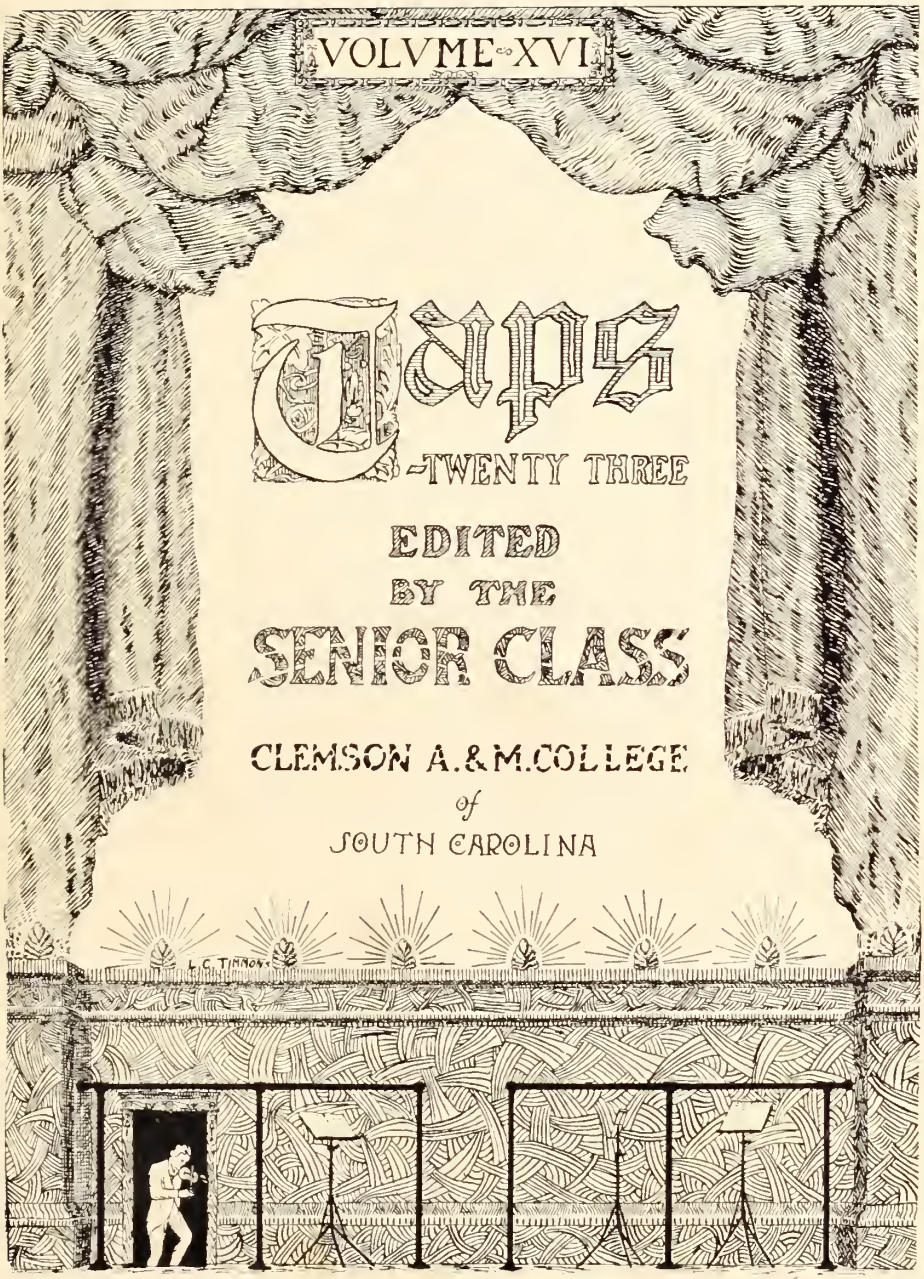
VOLVME XVI
Taps
TWENTY THREE
EDITED
BY THE
SENIOR CLASS
CLEMSON A.&M.COLLEGE
of
SOUTH CAROLINA

Foreword

Tigers of Clemson, when you glance through these pages may you always remember our Alma Mater and our associations together.

To you, O Reader, this represents Clemson and what she stands for. We are proud of our institution, and if you, while reading this volume, can conceive of Clemson's greatness, we are satisfied.

Jane Shanklin

Elinor Ravenel

Helen Sease

TAPS SPONSORS

Sara McHugh

Mattie Pickett

Jessie Matthews

52210

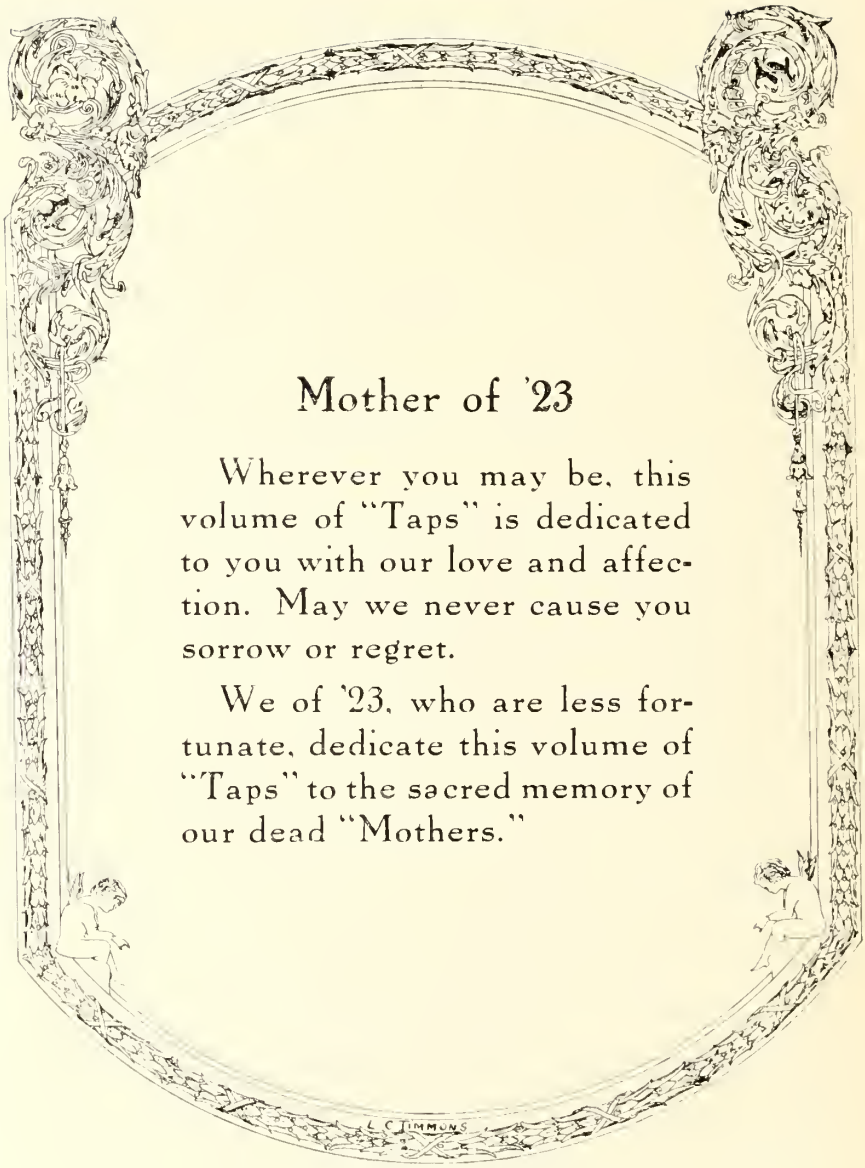

Mother of '23

Wherever you may be, this volume of "Taps" is dedicated to you with our love and affection. May we never cause you sorrow or regret.

We of '23, who are less fortunate, dedicate this volume of "Taps" to the sacred memory of our dead "Mothers."

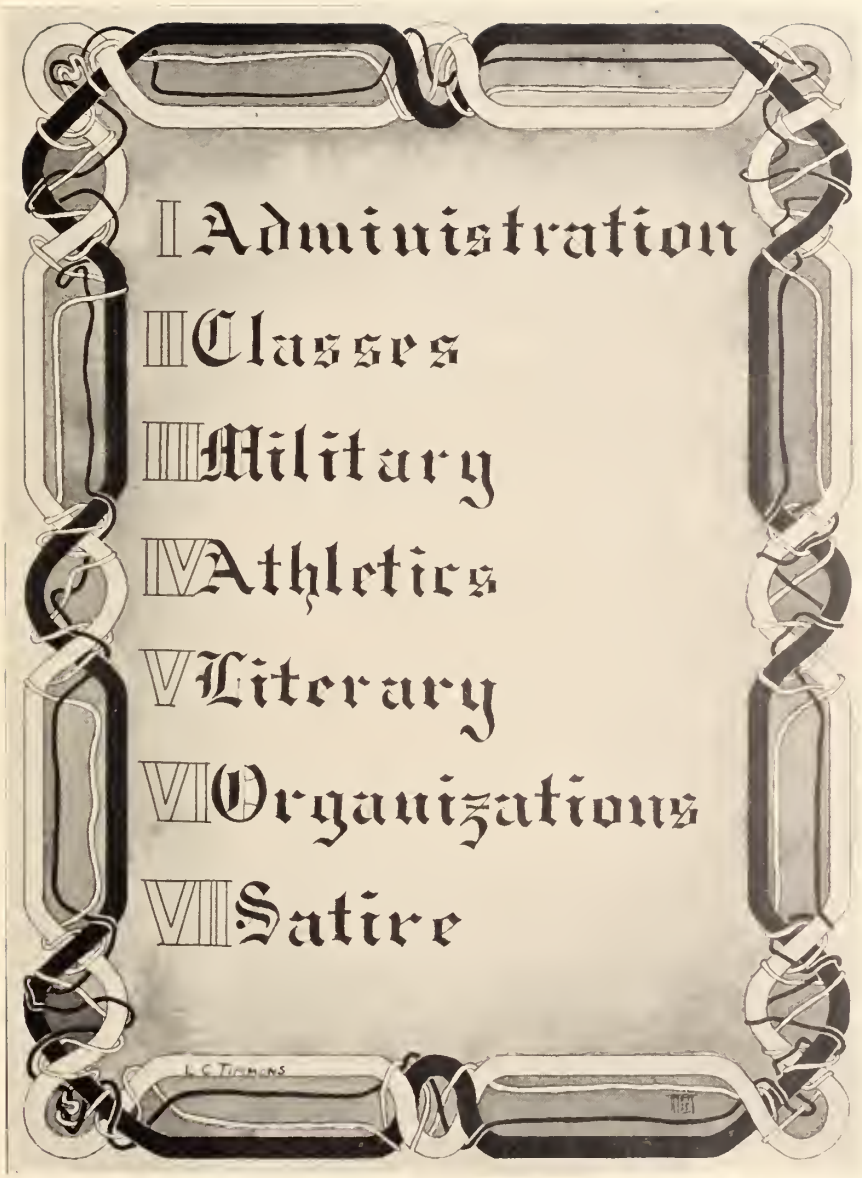
I Administration
II Classes
III Military
IV Athletics
V Literary
VI Organizations
VII Satire

IN MEMORIAM
James Robert Carpenter
January 20, 1920
William Jean Ellis
July 27, 1921
Cecilia Francis Calhoun
February 5, 1923

Wm. S. Morrison

PRESIDENT W. M. RIGGS

For twenty or more years, Our President has served Clemson. We regret what disturbances we may have caused him, and wish him many more years of service.

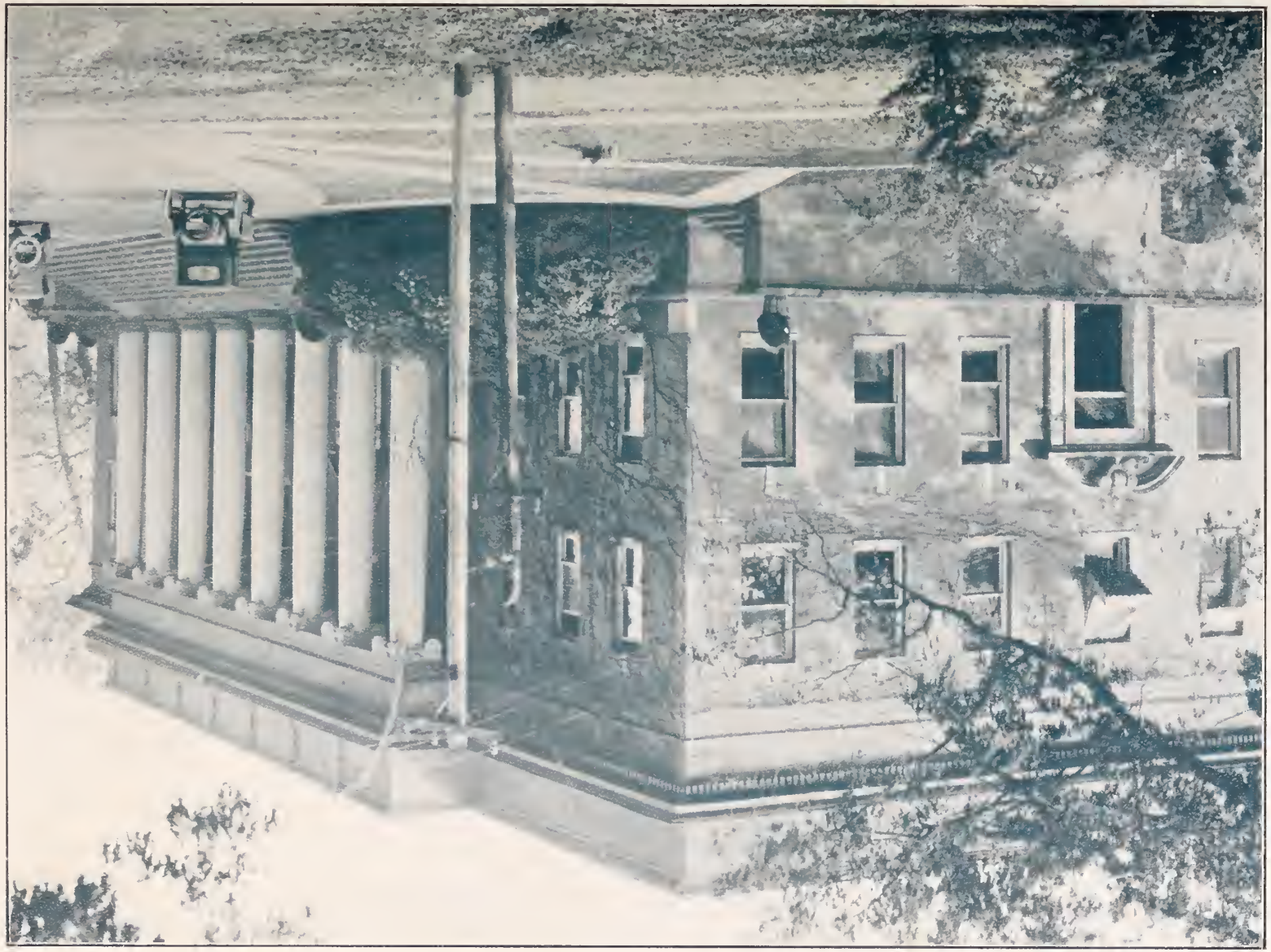

PROFESSOR RUDOLPH E. LEE

Professor Lee is a faithful worker for the advancement of Clemson.
The Cadets thus desire to express their appreciation.

Administrative Officers

Walter Merritt Riggs, B. S., E. M. E., LL. D.,
President.

Charles Stebbins Dogget.
Director of Textile Department

Samuel Broadus Earle, A. M., M. E.,
Director of Engineering Department.

Richard Newman Brackett, Ph. D.,
Director of Chemical Department.

William Williams Long, M. S.,
State Agent of Farm Demonstration Work and Director of Extension Service.

Fred Harvey Hall Calhoun, Ph. D.,
Director of Resident Teaching, Agricultural Department.

Henry Walter Barre, B. S., M. A.,
Director of Research, Experiment Station

Madison Pearson,
Major of Infantry, U. S. Army-Commandant. Director of Military Department.

David Wistar Daniel, A. M., Litt. D.,
Director of Academic Department.

David Hill Henry, B. S.,
Director of Student Affairs.

James Corcoran Littlejohn, B. S.,
Professor-Registrar and Assistant to the President.

Samuel Wilds Evans,
Treasurer and Secretary of Board of Trustees.

George Dawson Heath, M. S., M. D.,
Surgeon.

Katherine Bocquet Trescot,
Librarian

Matthew Lee McHugh, B. S.,
Co ordinator, Federal Board Vocational Education.

CLASSES

MRS. M. S. MIDDLETON

"Mother Mid," may you always remember the Class of '23. We take pride in expressing our affection for you.

SENIOR CLASS OFFICERS 1923

ZEIGLER, Pres.

WRAY, V. Pres.

HUNTER. Sec. & Tres.

McMAHAN, Hist

LE GETTE, Chap.

Elizabeth Gaston

Senior Class Sponsor

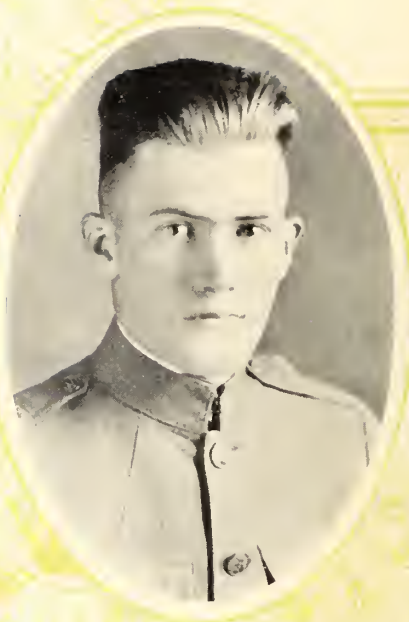

ALEXANDER NICHOLSON ALLAN
Summerville, S. C.

"Success lies not in strength, but in perseverance."

MECHANICAL ENGINEERING

Private; Corporal, Sergeant; Captain.
Assistant Director Band '23; Charleston County Club; Chaplain Junior Class; Glee Club and Orchestra '23; Sophomore, Junior and Senior Dancing Clubs; Jailbird Club; Senior R. O. T. C., Camp McClellan, Ala.

"Alec" exclaims, "As for my meeting reveille, 'it cannot vas'." He is often summoned by the Commandant to sit in solemn session concerning his College Band, of which he is chief musician. He was exposed to Mechanical Engineering, but contracted chemistry. "Alec's" chief occupation is romp'ng and playing, and he never "cracked a lid," although otherwise, his appetite for learning is abnormal, he having inherited it from his room-mate the author of "Unicorn." "Alec" is an atom of energy completely surrounded by molecules of ennui. His lack of longitudinal elevation is counteracted by his magnificent lateral structure. It is impossible to know "Alec" and not like him. He's a prince of a fellow, and his likable disposition is something you just can't resist.

LOWNDES WILLIAMS ARNOLD
Central, S. C.

"To learn what is true in order to do what is right."

AGRICULTURAL EDUCATION

Private; Private; Private; 2nd Lieutenant.
Y. M. C. A. Cabinet; Friendship Council; Bible Class Leader; Palmetto Literary Society; Agricultural Society; President Pickens County Club; Sharp Shooter R. O. T. C., Camp McClellan.

Lowndes will some day be renowned as a professor. He can teach anything from first grade reading to hieroglyphics in an Egyptian university. He can maintain order in the wildest classroom of the Calhoun-Clemson High. He is a famous beau among the ladies, and is known all over the fair county of Pickens. He made himself famous as a life-saver by his heroic deed in rescuing from the rapidly rising stream of Powers Creek, two Flappers and one Ford, besides men, women, and children, without even getting a foot wet. He is a hard worker, a conscientious believer, and an enthusiastic promoter.

With these elements of success, Lowndes will certainly fly with high colors. He says that he intends to follow Professor Crandall's instructions, feeling certain that if he does he will never go wrong.

WILLIAM MORRELL BALLENGER
Greer, S. C.

"Determination is the e. m. f. that forces the current of success through the resistance of life."

ELECTRICAL ENGINEERING

Private; Private; Private; 2nd Lieutenant. Historian of Freshman and Junior Classes, "Tiger" Staff '22 and '23; "Taps" Staff '23; Athletic Council; Treasurer and Vice-President Columbian Literary Society; President and Secretary and Treasurer Greenville County Club; "K. E. D."

In the fall of '19 Greer was visited by a terrible calamity, for one of her future hopes had left. The town tried to cover its expression of grief, but in vain. For a whole week the heavens shed tears in the streets of the town. Some boy, eh?

"Bill" is a fellow who believes that, "To have a friend is to be one," and all who know him can testify to the fact that he has lived up to his belief. He has made friends by the score since coming here.

The first thing to attract "Bill's" attention was the electric light in the room to which he was assigned; in fact, it attracted his attention so strongly that he has been studying it until this day. We are destined to hear much of this lad, for his only rival in the electrical world is Steinmetz.

Luck, success, and a long life to you, "Bill."

WILLIAM LOUIS BALLENTINE
Greenville, S. C.

"The keynote of life is love—
Lacking it, naught is worth while.
The symbol of service, the cross.
And the sign of courage, a smile."

CIVIL ENGINEERING

Private; Corporal; First Sergeant; Captain. Member of Columbian Literary Society; Vice-President A. S. C. E. '22; Secretary and Treasurer of Greenville City Club '21; President of Greenville City Club '22; Member of Sophomore, Junior and Senior Dancing Clubs; Secretary and Treasurer of Junior Dancing Club; R. O. T. C., Camp McClellan, Ala.; First Class Pistol Shot; Member of First Sergeants Club.

Clear the way! Here comes the Captain and leader of that bold and fearless band of daredevils, the machine gunners! "Bally" came to Clemson to study Civil Engineering and has studiously applied himself to the task for four long years. He has made many friends by his sterling character and sunny and obliging disposition. If the old adage that a "friend in need is a friend indeed" still holds true, then lucky are those who can call "Bally" a friend.

JOHN MARION BANKHEAD
Lowryville, S. C.

"*'Impossible' is a word to be found only in the dictionary of fools.*"

CHEMISTRY

Private; Corporal; 1st Sergeant; Captain.
President and Secretary Palmetto Literary Society; President, Secretary and Treasurer Chemistry Science Club; Advertising Manager "TAPS" '23; Co-operating Editor "Tiger"; President and Secretary Chester County Club; R. O. T. C. Camp McClellan, Ala.; Sharpshooter; S. C. C. P. A. Delegate; 1st Sergeants Club; Company and Class Football '21, '22 and '23.

This is one of our geniuses, known to us as "Bank". He has the distinction of being one of the youngest men in the class. He is just 19 years old, but has already made an enviable record at Clemson.

"Bank" came to our domain and braved the hardest course in school, but he has proved his superiority as a scholar by his ability to make E's in his class work. In fact, his work is of such perfection that he can easily be classed as a genius. He has shirked no responsibility and has always shouldered it as the true man. A glance at the honors he has received will show the esteem in which his fellow students hold him. In short, "Bank" is every inch a gentleman. He is going to study medicine next year and with such traits and qualities as are his, his prospects in life are incalculble.

RALPH WALDO BANKS
St. Matthews, S. C.

"*Ill Hell broke loose.*"

DAIRYING

Private; Private; Private; 2nd Lieutenant.
Scrub Football, '20, '21; Class Football, '20, '21; Company Football '22; Vice-President and President Calhoun County Club; R. O. T. C., Camp Knox, Ky.

Here, ladies and gentlemen, we have the last of the long line of "Stumpy" Banks' so widely known in football circles of the South. "Stump" hails from the town of St. Matthews, and like the other "Stump" before him, took to football as a duck takes to water. Waldo is very fond of rolling, not ten-pins, but little ivory cubes.

"Stump" decided to cast his lot with the Dairymen, being a staunch supporter of the slogan "We love the calves," and from the short number of years that he has been with us, it is very evident that he has been successful.

Stump has a host of friends at Clemson, and will be the last man to be forgotten by his classmates. Here's to you, Waldo, we wish you luck.

LUTHER LEROY BENTON
Timmonsville, S. C.

"Think before you make a promise; then stick to it."

AGRONOMY

Private; Private; Private; 2nd Lieutenant. Palmetto Literary Society; Agricultural Society, Secretary, Treasurer and President of Florence County Club; Member of Bible Class; Company Basketball and Football.

Timmonsville claims him as her own; any place would be proud to call him hers, for "Reuben" is the kind of fellow who sticks to the last and is bound to make a success in whatever he tackles.

From his wonderful success as a college man, we can predict that life will be his to command. He has always been quick to make friends and to keep them. However, he has always had one failing the ladies perhaps though, when the number of the fairer sex is reduced by one, "Reuben" will become a husband among husbands.

Quick to understand and to sympathize with all, his many friends hate to part with him. All join in wishing him the very best of luck when he tackles the world on the outside of the campus campfire.

JAMES LAWRENCE BETSILL
Union, S. C.

"The secret to success is the constancy to purpose."

CHEMICAL ENGINEERING

Private; Corporal; Sergeant; 2nd Lieutenant. Columbian Literary Society; Y. M. C. A. Cabinet; Bible Class Leader; Friedship Council; Chemistry Science Club; President Union County Club; R. O. T. C.; Sharpshooter, Camp McClellan, Ala.

Some day "Bet" is going to surprise himself. He will either get married or make some discovery that will revolutionize the chemical world. His chief habit is to perform experiments on his own initiative. The results of this habit is likely to be startling to the world.

To know him is to like him, for he is a perfect gentleman, a man with outstanding features, and a striking personality, though rather reserved. He is the embodiment of perseverance, straightforwardness, and honesty. "Bet" is a great philosopher, and this coupled with his other characteristics, is bound to produce results. Sometimes, when he is meditating, we wonder whether chemistry or that little girl is about to get the upper hand.

As a friend "Bet" rings true, and as a companion he is all that can be desired. For him, we predict a future of great success.

LUTHER SURVETIUS BIGBY
Williamston, S. C.

"Agree if you can; if not, dispute it like a man."

MECHANICAL ENGINEERING

Private; Private; Sergeant; 2nd Lieutenant.
Senior R. O. T. C., Camp McClellan, Ala.; Member A. S. M. E.; Anderson County Club.

One day, late in the fall of 1919, a great sadness prevailed over the prosperous little town of Williamston. As the last handshake and kiss were bestowed upon this lanky youngster, he departed from his dear friends to take his place at "Tigertown" among the "Cubs" of '23."

This smiling young lad whom we all know as "Red" has won the friendship of all his classmates by his happy and good hearted disposition. At first, his lot was cast with the "Electricals"; but time elapsed and "Red" saw that Mechanical Engineering could be greatly broadened. He responded to the call and is now rounding the last curve on the home stretch.

Two of "Red's" favorite expressions are: "Two dogs, Oliver," and "When do we eat?"

We feel sure that the years to come hold in store for you, "Red," a most prosperous and happy future.

LINDSAY BOOZER, JR.
Prosperity, S. C.

"There is no sculpturing like that of character."

MECHANICAL ENGINEERING

Private; Private; Private; 1st Lieutenant.
Senior R. O. T. C., Camp McClellan, Ala.; Reporting Critic, Recording Secretary, President Wade Hampton Literary Society; Newberry County Club.

In the fall of 1919, the little city of Prosperity waved farewell to one of its most promising citizens.

"Bush" drifted into Clemson that same day, and began the climb with the class of '23. This noble lad with his happy, congenial disposition has won the friendship of all who know him. Besides being a sport among his classmates, he is a "bear" among the ladies.

Since coming to Clemson "Bush" has cast his lot with the "Electricals," and has gone far toward opening the eyes of the radio world. We hope some day to see this gay youngster perched upon the ladder of success, rendering undiminishing service to the civilized world.

We know that it is in you, "Bush," and when the stream of life has wound its way into the unknown future, we feel satisfied that Dr. Steinmetz will wake up to the fact that he has a worthy successor. Luck to you, "Bush."

HUGH ASBURY BOWERS
Hampton, S. C.

"Whatsoever his mind has ordained for it self it has achieved."

HORTICULTURE

Private; Corporal; Sergeant; 2nd Lieutenant. R. O. T. C.; Jail Bird Club; Vice-President Students' Newspaper Correspondence Club; Sophomore, Junior Senior Dancing Clubs; Secretary, Treasurer, President Carolina Literary Society; Company Baseball; Hampton County Club.

As the gentle breezes blew over the lower part of this state, they brought to "Newt" the first faint whisperings of Clemson, a school to satisfy his great ambition—that of pruning peach trees. He had often heard of the Georgia "peaches," and in the fall of '19 he decided to make this dream come true.

"Hold her, Newt, she is arearin'." This seems to have been the motto that has paved the way to the senior class. "Newt" has led his section with a good record during the four years at Clemson. Everyone is looking forward for something great from this lad. His determination will win him great responsibility with the fair sex. Dance? Yes, one of the charter members of the club. "Newt" will walk out into the world in his usual straightforward manner and give to the horticultural world the new status—success.

GEORGE TWIGGS BRYAN, JR.
Greenville, S. C.

"The mind has a thousand eyes,
The heart but one,
Yet the light of the whole world dies
When love is gone."

CIVIL ENGINEERING

Private; Private, Sergeant; 2nd Lieutenant. Scrub Basketball '20, '21; Varsity Basketball '22, '23; Cross-country Team '19; Second Cross-country Team '21; Scrub Football '20; Swimming Team '20; Track Team '21, '23; Block "C" Club '21, '22, '23; Sophomore, Junior and Senior Dancing Clubs; Vice-President A. S. C. E. '23; Columbian Literary Society; Greenville City Club; Bible Class Leader; Jail Bird Club.

Behold! A product of "The Textile Center of the South." Yes, this is George, one of the second lieutenants in the army of "Madisonia." George believes that the only way to have a friend is to be one, and because of this he has won many friends during his stay here at Clemson. His favorite pasttime is taking sheep into barracks especially on April first. Because of this form of recreation, he was given a short furlough, but he returned to "Tigertown" determined to make up for lost time.

George has been one of the main stays of the basketball team and has shown his ability in other forms of athletics.

CARLISLE FRANCIS CALHOUN
Dovesville, S. C.

"Let come what may and I will do my best."

ELECTRICAL ENGINEERING

Private; Corporal; Private; 2nd Lieutenant. Darlington County Club; Camp McClellan R. O. T. C., Sharpshooter and First Class Pistol Shot.

From the little town of Dovesville there came to Clemson in the fall of 1919 a boy who bore the name of one of the most distinguished families in all South Carolina—Calhoun. Though not connected with the great statesman, this lad proved that he was quite worthy of bearing the name. Almost immediately he became known as "Doc" and "Pat." In his Sophomore year he attained the great distinction of being made Corporal, and from then on he became "Corporal Doc Pat" Calhoun. Calhoun became famous at Clemson because of the fact that he roomed with "Toby Ditches."

He has made a host of friends. The class regrets that, on account of illness, he will be unable to graduate with us. We sincerely hope that he will soon be well.

CHARLES JACOB CATE, JR.
North Wilkesboro, N. C.

"Plow deep while sluggards sleep."

ANIMAL HUSBANDRY

Second Lieutenant, Non R. O. T. C. Senior Dancing Club; Cosmopolitan Club; Agricultural Society.

Charlie attended school at Carolina and Tennessee before coming to join the class of '23 on its last lap. He is a groomed gentleman, a good student, and a bridge specialist. He knows the rules of the aforenamed game, and applies all the scientific principles of reasoning, and the result is seen in his top score. He caught on to the military institution and its ways remarkably soon, and now it seems that he has been with us always. The only thing he dislikes about barracks is that he rooms on the fourth floor, and, therefore, wastes so much energy climbing stairs.

Charlie is agreeable and congenial, and these qualities will carry a man a long way with this motley corps of cadets. He is one of those specimens of fauna that are so typical of the Hindoo cobra.

HYDRICK WALKER CAUTHEN
Fort Motte, S. C.

"I often regret my speech, but never my silence."

ELECTRICAL ENGINEERING

Private; Corporal; 1st Sergeant; Captain.

Columbian Literary Society; 1st Sergeants' Club; Vice-President, '22, Secretary and Treasurer, '23, Calhoun County Club; R. O. T. C. Training Camp, Camp McClellan, Ala.; First Class Pistol Shot; Student Bible Class.

Yes, this is "Red" or rather the pride of Ft. Motte. Many fair ones shed tears when this fair headed youth left his home and headed for "Tigertown." He cast his lot with the "Electricals," and since there are many theories yet to be worked out in this field, it is our earnest belief that "Red" will do his part in solving them, for he takes a great pride in doing things that others have failed to do. He is a most congenial type of lad, and his qualities are re-enforced by merit and iniatiative. We predict great success for him in any line of work that he goes into. As we close our college days, "Red," we wish you the best of everything in life.

WILLIE BROOKS CHANEY
Sedalia, S. C.

"A bungalow on the Boulevard, my wife, my pipe, my radio—and the world comes to me."

ELECTRICAL ENGINEERING

Union County Club; A. E. F. Club; Square and Compass Club.

Chaney went through the World War with the famous 30th Division. During their last engagement on the Somme Front, he was severely wounded. After spending three months in hospitals in France and in England, he was able to return to the United States. He reached Camp Jackson in time to see his beloved old outfit demobilized.

He came to Clemson in the fall of '19 and brought with him the fighting spirit of the old Thirtieth. He became very much attached to the place and to the people here, so much so that he married Miss Gladys McCollum of Clemson. Chaney has the the distinction of being one of the first Federal Board men to complete a four year course here. His natural ability in engineering work assures a great success for him. He has made a host of friends who predict for "Crip-the-Second" a bright future in electricity.

JAMES CHARLES CHEATHAM
Abbeville, S. C.

"Determination is the master key to success."

MECHANICAL ENGINEERING

Private; Private; Private; 2nd Lieutenant.

President Abbeville County Club; Calhoun Literary Society; R. O. T. C., Camp McClellan, Ala.; First Class Pistol Shot; Rifle Marksman; Student Bible Class; Member A. S. M. E.; Active Member Y. M. C. A.

"Brutal" came to us by way of the Blue Ridge "Limited" from Abbeville. He entered "Tigertown" determined to become famous as a mechanical engineer. His success for four years has put him well on his way. "Brutal" is a very determined worker, and what he starts out to do he finishes. His good nature and ever ready smile have made him many friends, not only in school but everywhere he goes. Above all, he is a loyal "Tiger." He has stayed out in the rain many times to see the finish of a game and, whether defeated or victorious, he always comes out wearing the same broad smile. That "Brutal" will be successful in whatever walk of life he enters can be safely predicted.

WILLIAM JACOB CLAPP
Clinton, S. C.

"Go forth to meet the shadowy future with out fear"

ELECTRICAL ENGINEERING

Private; Corporal; Sergeant; 2nd Lieutenant.

Columbian Literary Society; Student Member A. I. E. E.; Vice-President Laurens County Club; Picked Company '19; Company Football '21, 2nd '22; R. O. T. C., Camp McClellan, Ala.; "K. E. D."

Here comes a most inexpressible little (?) piece of humanity who is known to the fair sex as "Sweet William" and to the he-sex as "Sister Bill." He first saw daylight in the city of Greenville, about nineteen summers ago. In spite of the fact that he was six years old before he could either read or write, he proceeded to make the best of a bad beginning by casting his lot ten years later with the Tiger clan.

"Bill's" sunny disposition and friendly attitude, along with his big heart (and big feet) and many other noble characteristics, have drawn about him a host of friends because they know that they will find him the same tomorrow as they found him yesterday. We feel sure that his desire to roam will not last long and he will settle down to confer the "M.R.S." degree upon some fair damsel.

RALPH WILTON COARSEY
Tifton, Ga.

"Success lies, not so much in holding a good hand,
But in playing a poor hand well."

DAIRYING

Private; Private; Sergeant; Major.
R. O. T. C., Camp McClellan, Anniston, Ala.; Sharpshooter; First Class Pistol Shot; College Rifle Team; Toastmaster Clemson Banquet at Anniston; Freshman Cooperating Council; Debating Team '21; Bible Class Leader '22; President Junior Class '22; Oratorical Association; Representative State Oratorical Contest '22; Recording Secretary, Corresponding Secretary, Treasurer, Vice-President Calhoun Literary Society; Winner of Medal for Declamation '21; Medal for Debate '21; Medal for Oration '22; Trustees' Medal for Best Speaker '22; Medal for Best Essay in Chronicle '22; Associate Editor, Editor-in-Chief "Chronicle"; Recording Secretary Agricultural Society; Stock Judging Team '23; Delegate State College Press Association '23.

This fair young man hails from Georgia, but he has proved that being a Georgian is no handicap. "Ralph" decided that he was destined to be a cattle man, and from his past success it seems as if he decided right. We wonder though if he might not have won fame as an orator in the legislative halls of our common-wealth. We feel sure that as a lawyer he could tell many "touching little stories" to hard-hearted jurors.

JAMES FINLEY COLEMAN
Abbeville, S. C.

"Be it ever so humble, there is no face like my own."

ELECTRICAL ENGINEERING

Private; Corporal; Sergeant; 2nd Lieutenant.
Abbeville County Club; Block "C" Club; Sec. and Treas. A. I. E. E.; Radio Club; Assistant Manager Football Team '21; Manager Football Team '22; R. O. T. C., Camp McClellan.

Some eminent author has said that "sincerity is the noblest of all virtues." We took this statement for granted, but it has been even more deeply impressed upon us by our four year's association with "Jim" Coleman.

"Jim" is the embodiment of all that is true, noble, and broad-minded, and his sterling character has shed its influence upon all those with whom he has come in contact.

"Jim" has served his Alma Mater in many different capacities. Of these, probably the most important is his assuming the managerial position of the 1922 Tiger eleven. As a manager of a football team, it has been definitely and permanently decided by all that "Jim's" equal cannot be found.

So, James, as you apply your trade among the volts and electrons, pause a moment and remember that the class of '23 wishes you success.

HENRY WYLIE CONDER
Darlington, S. C.

"Honor is a diamond cut in a thousand facets, and with true fire in each."

DAIRYING

Private; Corporal; Sergeant; First Lieutenant. R. O. T. C., Camp McClellan, Anniston, Ala.; Sharpshooter; First Class Pistol Shot; Corresponding Secretary, Junior Critic, Senior Critic of Calhoun Literary Society; Stock Judging Team '23.

Wylie was "some wild baby" when he first came to Clemson. It is told that he stood in the same place all day the first time the Commandant put a tie on him—thought he was hitched. However, like good wine, he grows better with age and his personality is such, that to see him, is to love him; and he has been almost everywhere including Ware Shoals.

He played Company football, but his greatest game was played with Riverside.

His greatest military honors came at Camp McClellan, where he ran Herman Hunter a close race for "bunk fatigue" champion.

With it all, there is about this rosy cheeked lad an atmosphere of friendliness and good fellowship; he has a handclasp that spells sincerity; and his support is recommendation enough for any project.

His chosen profession is "Dairying" but we think he loves "Richey's".

JAMIE CHILES CRENSHAW
Pelzer, S. C.

"To be a man is to win the world."

MECHANICAL ENGINEERING

Private; Private; Private; 2nd Lieutenant. Marked Proficiency, Senior R. O. T. C., Camp McClellan, Ala.; Member A. S. M. E.; Palmetto Literary Society; Anderson County Club; Swimming Team '23.

There was a day of sadness in Pelzer on Sept. 14, 1919. Flags hung at half mast, crepe floated from the door knobs; "Jamie" Crenshaw was departing for college. Pelzer's loss was Clemson's gain, and today the Class of '23 numbers him among its members.

"Crannie" was so deeply impressed with the locomotive that drew him into Cherry's Crossing that he decided to study Mechanical Engineering. Since that time he has delved deep into the mysteries of entropy and the elusive B. t. u.

Crenshaw has played an active part with several major sports since coming to Clemson—all of them being girls. There is every indication that some fair lady will be sharing his joys and sorrows in the near future.

Here's luck to you, "Crannie". May you succeed as well in the game of life as you have in winning the hearts of your fellowmen.

JOHN EVERETT CROSLAND
Bennettsville, S. C.

"He gains wisdom in a happy way who gains it by another's experience."

TEXTILE ENGINEERING

Private; Corporal; Sergeant; 1st Lieutenant. President Marlboro County Club; Scrub Baseball '20, '21, '22; Textile Society; Company Football; Sharpshooter; R. O. T. C., Camp McClellan, Alabama.

Some call him "Feet" and others call him "Foots," but anyhow he is tall and has big feet, so they both stand appropriate. This boy is an intellectual genius. He, assisted to a certain extent by his roommate, is the main stay of the whole Textile school. For four years he has inspired the men of his section to aim at a high goal of scholarship. He is one of the two or three smartest men in our class. "Feet" is a performer on the baseball diamond, where he can hurl a ball so fast that the batter automatically fans himself out. "Feet" is well read, and well informed. What more can be said of a man? His personal traits are what his numerous friends value most. He has made a name for himself at Clemson and he has every reason to be satisfied with his record—both with his professors and with the cadets.

JESSE LEE CUNNINGHAM
Greer, S. C.

"O love, if death be sweeter let me die."

ARCHITECTURE

Private; Corporal; Sergeant; Senior Private; Honorary 2nd Lieutenant.

Jail Bird Club; Greenville County Club; "Taps" Staff; Columbian Literary Society; Junior, Senior Dancing Club; Rifle Team; Vice-President Architectural Society; Sandy McDonald Club; Booze Arts Club; Class and Scrub Football; Sharpshooter; Senior R. O. T. C., Camp McClellan, Alabama.

This energetic youth has been dubbed "Bloody Bill." The outstanding feature of his personality is his talent for art. He can draw plans and designs as easily as he can produce classic scenes. He is fond of work and is punctual at all of his engagements. "Bloody Bill" is the life of his section. He is always cheerful and can adapt himself to the occasion. Therefore, he can get along with everybody and can make everybody like him. He is a student of interior decorating and was a member of the famous crew that bedecked the Mess Hall. "Bloody Bill" will not be satisfied until he can produce work that will make Michael Angelo and Icimus turn green with envy. We all wish for "Bloody Bill" the best of luck in the future.

CLAIBORNE REED DAVIS
Westminster, S. C.

"Let me live in a house by the side of the road and be a friend to man."

TEXTILE ENGINEERING.

Private; Private; Private; 2nd Lieutenant. Member of the Oconee County Club; Textile Society; R. O. T. C. Camp McClellan, Ala.; Sharpshooter; First Class Pistol Shot.

Claiborne thought that the village of Westminster was too small for him; therefore he emigrated to "Tigertown." At first his aspiration was to become an Electrical Engineer, but after one year of college life he decided to join the honorable "Lint Heads" of class '23. Claiborne is a congenial fellow. He is loved by his class-mates and has a host of friends in the corps. He is a boy who meets difficulties and pleasures with a smile. "Hooks" is the embodiment of congeniality, honesty, and manhood. We congratulate you on your ability which you have shown by coming through four years of hard work at Clemson. We wish for you a very bright and prosperous future.

EDWARD PAYSON DAVIS
Greenville, S. C.

"What I must do is all that concerns me—not what people think."

MECHANICAL ENGINEERING

Private; Private; Sergeant; 2nd Lieutenant. Greenville City Club; Block "C" Club; Jail Bird Club; A. I. E. E.; A. S. M. E.; Scrub Baseball '20; Varsity Baseball '21, '22, '23.

And people came from miles around to see the good work go on! Thousands have seen "Lefty" twirl the mystic sphere down the alley in such a manner that it could only be likened to a logarithmic spiral of the fourth dimension. And a veritable horde of batters have journeyed back to the bench after the toll of three in a drunken daze. "Lefty," we hope you will nurse that terrible left, and continue to do honor to your Alma Mater.

"Lefty's" personality is built on the solid foundation of honesty, cheerfulness, broad-mindedness, frankness, and determination. His born habit of thinking for himself and acting for himself is bound to spell success for him in this world of endeavor. His advent into the mechanical engineering profession is sure to mark the beginning of a new era.

Go to it, "Lefty," your classmates also hope to glory in the realization of your ideals.

ISAAC EDWARDS DAVIS
Salters, S. C.

"To say well is good, but to do well is better."

TEXTILE ENGINEERING

Private; Private; Private; 2nd Lieutenant.
Secretary and Treasurer '21, President '23, of Williamsburg County Club; Textile Society; Senior R. O. T. C., Camp McClellan, Alabama.

Little did the town of Salters dream four years ago that one of its sons would go out and get for himself a sheepskin. But "Ike," whose likeness is shown above, has stuck it out in Tigertown for four years and well deserves his "dip."

Ike's versatile manner and ready wit have won for him countless friends. He always wants to be where things are going on—even if it be a poker game.

There is no danger of his winning the Norris medal for scholarship, but none who know him would think of calling him a fool.

In whatever work "Ike" undertakes he is bound to find happiness and success.

RALPH DAVIS
Martins Point, S. C.

"Scorn not the man who is down today, for he may be up tomorrow."

ANIMAL HUSBANDRY

Private; Private; Private; 2nd Lieutenant.
Member of Agricultural Society; Palmetto Literary Society; Company Football; Bible Class; R. O. T. C., Sharpshooter, Camp McClellan, Ala.

This cadet is known as Davis. They tell us that where he comes from the only routes of travel available is along the logs in the swamps. He can discuss alligators, rice fields, ducks, and any other crazy sea-coast subject. Ralph always "shoots" his professors, and manages to fool the head of the Animal Husbandry Division into believing that the extent of his knowledge upon animal subjects has no bounds. He is quiet and is master of his own affairs. He is also renowned for several of his combats. Once during his Sophomore year he engaged in the terrible clash of the "Swine Barn." This memorable event is well in the minds of the entire Agricultural class. He is good natured and is a conscientious worker. So here's to the lad from the coast.

CLEMSON UNIVERSITY LIBRARY

ELIAS SELDEN DAY
Pendleton, S. C.

"Believe that story false that ought not to be true."

ELECTRICAL ENGINEERING

Private; Private; Sergeant; Captain.
Vice-President Anderson County Club; Sophomore and Junior Dancing Clubs; Block "C" Club; Commencement Marshal '22; Scrub Basketball '19, '21; Varsity Basketball '22, '23; Captain Basketball Team '23; Senior R. O. T. C., Camp McClellan, Ala.

When "Bum" felt the call for higher education, he turned towards "Tigertown" for the fulfillment of his desire. "Bum" didn't have to travel far, as he hails from Pendleton, that fair city only four miles from Clemson. In Pendleton, Day is better known as "Perfect" Day, which shows how much Pendleton thinks of her contribution to the ranks of the Tigers. Day is a wizard on the basketball court. His abilities, however, are not limited to the field of athletics. He really knows more about electricity than Steinmetz, but he is so modest that no one would ever know it. "Bum" is very fond of ladies, cold biscuits, and sleep.

Here's success to you, old pal, and may you never forget, as we each go on our way, the ties of friendship that hold us together.

JOHN KELLY DORMAN
Conway, S. C.

"They love the least that let men know their love."

AGRICULTURAL EDUCATION

Private; Corporal U. S. Army; Corporal; Sergeant; Captain
President Y. M. C. A.; President Columbian Literary Society; President Agricultural Society; President Horry County Club; Secretary-Treasurer Junior Class; Business Manager Glee Club.

Despite the fact that "Daddy" was thrown for a loss of two years on account of his loyal response to the call to THE COLORS during the World War, he is here with us.

He took up his work at the second mile stone with the class of '23, and has made an enviable record in the class-room, and a host of friends in barracks and on the campus. He is a gentleman, stern, courteous, and honorable. With these qualities, we are not surprised at his numerous friends. We think it will be only a short time after he receives his B. S. degree before he confers the MRS degree on some very fortunate young lady.

Luck to you, "Daddy," we are expecting nothing less than victory for you. The continuance of the energy and ability you have shown during your college career will bring success to you in any work you may choose.

BYRLEY FLOYD DRIGGERS
Columbia, S. C.

"Be true to your work, your word, and your friends."

ENTOMOLOGY

Private; Corporal; Sergeant; 2nd Lieutenant. R. O. T. C., Camp McClellan; "Rat" Football; Class Basketball; Sec.-Treas. "Jail Bird" Club; Capitol City Club; Richland County Club; Columbian Literary Society.

It is said that to be great one has to have knowledge; so in the Fall of '19 Byrley, a product of the Capitol City, set out with the determination to absorb as much knowledge as possible during his sojourn at Clemson. Altho small in stature, he has weathered the storms of Reveille, Drill and Extras for four years, and now leaves with a record of which any one should be proud. "B. F." decided early to cast his lot with the 'Bug' men, and he bids fair to rise to the top in his profession.

Besides Entomology, Byrley is interested in a certain college in Columbia. He is often seen returning from the Post Office with a smile and a letter. By the number of friends he has made while at Clemson, we predict that his journey through life will be a pleasure and a success.

BARKSDALE FRANK DUCKWORTH, JR.
Anderson, S. C.

"A man with determination and 'stickability' will succeed."

ELECTRICAL ENGINEERING

Private; Private; Private; 2nd Lieutenant. Associate Member Y. M. C. A.; A. C. E. E.; Ranking Orderly on Col. Cummins' Staff; Palmetto Literary Society; Chaplain Anderson County Club.

This true Tiger, better known as "Shorty," left his beloved home, Anderson, to seek the science of Agriculture. But "Shorty," a fair minded little man, began to think that the life of an engineer would fit him better. So "Shorty" entered the race with a determination to win. As being one of "Crip's" right-hand men, his class records show that he can learn nothing more here. There are going to be changes in the management of the Westinghouse or G. E. soon. It is certain that if he can charm the ladies as well as he can explain the difficult theory of the alternating-current battery, he will have no trouble in winning one of the fair sex. Armed with this and many other assets, he is sure to succeed. Here's to you, "Shorty," and may your children have a rich father."

CLEMSON UNIVERSITY LIBRARY

WILLIAM ASBURY DUKES, JR.
Branchville, S. C.

"*Make the most of what ye yet may spend, before we too unto the dust descend.*"

ELECTRICAL ENGINEERING

Private; Private; Private; 2nd Lieutenant. Sophomore, Junior, Senior Dancing Clubs; Orangeburg County Club; R. O. T. C., Camp McClellan, Ala.; Junior-Senior Decoration Committee.

The college electrician approaches. Willie is an apt pupil of "Crip," and can fix lights from the top floor of the barracks to the mess hall. He has a number of other good qualities to add to his mental ability. He can dance and has numerous lady admirers, several of whom reside in the City of Anderson. Willie's famous saying is that "a good run is better than a poor stand," and he has pulled off several filubusters with the military authorities. He should have gone out for track, because he has made some record-breaking leaps from precipitous heights. This boy also possesses talent in the art of interior decorating, and is a regular attendant of "Miss Nera's." He is a notorious authority on any subject, and can entertain any crowd.

FRANCIS EDWARD DUNHAM
Stuart, Florida

"*The sufficiency of my merit is to know that my merit is not sufficient.*"

MECHANICAL ENGINEERING

Private; Corporal; Sergeant; 1st Lieutenant. Member Dancing Club, '20-'21-'22-'23; Cosmopolitan Club; President Tar Heel Club; Sharpshooter and First Class Pistol Shot; Senior R. O. T. C., Camp McClellan, Ala.; Charter Member A. S. M. E.; Swimming Team '23.

To Florida goes the honor of having contributed this young man to the Class of '23. "F. E." or "Bud," as he is better known by his classmates, is a consistent worker and is never contented unless he accomplishes the things he sets out to do.

Although "F. E." chose Mechanical Engineering as his major course, he loves electricity, and his greatest ambition is to make even greater achievements than our old friend, Dr. Steinmetz.

All would not be told unless we said that "Bud" is fond of the ladies, just as they are fond of him; though it is hard to say just where his true love resides.

In "F. E." we see a man of whom the Class of '23 may well be proud, and we feel that he will give the world the best that he has, and that the best will come back to him.

TAPS

JOHN MILTON DUNLAP
Honea Path, S. C.

"The successful man is not the man who never falls,
But the man who gets up every time he falls."

DAIRYING

Private; Corporal; Sergeant; 2nd Lieutenant.
R. O. T. C., Camp McClellan, Anniston, Alabama; Marksman, First Class Pistol Shot; Corresponding Secretary, Recording Secretary, Junior Critic, President, Calhoun Literary Society; President, Newspaper Club; Winner of Debator's Medal, Calhoun Literary Society, 1922; Secretary and Treasurer, President Anderson County Club; Agricultural Society; "Rat" Football Team; Member of Champion Class Football Team, 1920, 1921; Member of Champion Company Football Team, 1921, 1922.

Johnnie is not so large of statue, but what he lacks in avoirdupois he makes up in bigness of heart and sincerity of purpose. While Johnnie has taken part in a large number of student activities and has given his studies due consideration, his mind has, at times, wandered off along other channels. This is evidenced by the fact that his mighty paryers have always included this:

"And if I should die while getting this rest.
Let me go by the town of Due West."

His rare good fellowship has won scores of friends who predict for him a full measure of success.

LENNIE BRIGGS DYCHES
Blackville, S. C.

"The soul's dark cottage, battered and decayed,
Lets in new light through chinks that time has made."

ELECTRICAL ENGINEERING

Private; Private; 1st Sergeant; Lieutenant Colonel.
Barnwell County Club; Square and Compass Club; President A. E. F. Club.

"Toby" had a thrilling career of six months in the American Expeditionary Forces in France. He returned alive and whole, only he left his heart in Castillion. He came to Clemson in the fall of '19 and all these years has fought the battle of "Bull Run" as gallantly as he fought those of "Vin Blanc" and "Cognac Hill" abroad. He has had rapid promotion and deserved it all, for he is a good soldier, a clean, straightforward gentleman, and a *bon camarade*. His great experience as a soldier developed his natural qualities of leadership. In the discharge of his duty, he was fearless and fair. He had no favorites, and in line of duty all men loked alike to him.

Here's a wager and a wish that "Colonel Toby" will achieve the success he deserves.

CLEMSON UNIVERSITY LIBRARY

CLARENCE HENSON ELLISON, JR.
Seneca, S. C.

"The motto of wisdom is: to serve all, but love only one."

CIVIL ENGINEERING

Private; Corporal; Drum Major; Captain. Charter member and President A. S. C. E.; Recording Secretary and President Columbian Literary Society; Sophomore, Junior and Senior Dancing Clubs; First Sergeants' Club.. Oconee County Club; R. O. T. C., Clemson Rifle Team, Camp McClellan; Sharpshooter, First Class Pistol Shot.

"Listen! Here's a better one than that"—And to our mind's eye is unfolded the picture of some marvelous happening. As the tale proceeds, the fact dawns on the minds of the rapt listeners that but one man in Clemson can tell one so big and that man is "Slick" Ellison. Besides being wonderfully imaginative, "Slick" is quite a musician. He played on the baton in the position of drum major with the college band. When he left for Clemson, Seneca declared a "bank holiday" in honor of the occasion. "Slick" specialized in Civil Engineering and has developed into one of the best practical engineers of his class. During his stay at Clemson, he has won many friends by his ready smile and natural friendliness.

EMMETT HILL EMANUEL
Borden, S. C.

"I would rather be a beggar and spend my money like a King, than to be a King and spend my money like a beggar."

HORTICULTURE

Private; Corporal; First Sergeant; Colonel. President Sophomore Dancing Club; Member Junior and Senior Dancing Clubs; Varsity Football '20, '21, '22, Captain '22; Rifle Sharpshooter, First Class Pistol Shot, Camp McClellan, Ala.; President Sumter County Club; Block "C" Club.

Seeking not the line of least resistance, but rather the "Easley" road to success, this Colonel of ours came to us fresh from Carlisle. "Enormous" is the pride of the military authorities at Clemson, and as a consequence he is at the top in militarism. Emmett's favorite pastimes are football and "Fording;" his favorite piece of music is "Seeing Nelly Home." The frankness and sincerity that mark men of character are both characteristic of this lad. Emanuel has won a host of friends both among the faculty and the students through his amiableness. Landscape gardening is the hobby of Colonel Emannel, and his hobby of hobbies is the beautifying of Hill(s).

May success ever be yours, Emanuel, and when your laurels are won we doubt not that you shall be worthy of them.

JAMES HAROLD ERSKINE
Anderson, S. C.

"Take everybody's advice, then do as you please."

Private; Private; Sergeant; 2nd Lieutenant. Palmetto Literary Society; Senior R. O. T. C., Camp McClellan, '22; A. I. E. E.; Anderson County Club; President Electric City Club; Active Member Y. M. C. A.

The city of Anderson reared a man who is destined to excite no little public sentiment. J. H. has chosen for a key to success, the life of an electrical engineer. To "shoot" "Sam" and "Slim" was a mere pastime, and the hours of classwork under "Crip" were Harold's most pleasurable moments. He is tactful, enthusiastic, impulsive and adventurous; and among these traits of character has grown a tender reverence for ladies.

Harold has been diligent in his work and faithful in his duties. Sometimes when he is meditating, we see him smile and we wonder what he is planning. Some force seems to be calling him back to the old home town and to friends whence he came. As we part we whisper, "May Dame Fortune ever smile on you, but never her daughter, Miss Fortune."

ROBERT MONROE ERWIN
Fort Mill, S. C.

"He most lives, who thinks most, feels noblest, acts the best."

Textile Engineering

Private; Corporal; Sergeant; 1st Lieutenant. Secretary and Treasurer Sophomore Class; Corresponding and Recording Secretary and President Carolina Literary Society; President Textile Society; York County Club; "Bob" Club; Junior and Senior Dancing Clubs; Military Editor "Taps" '23; Senior R. O. T. C., Camp McClellan, Ala.; "K.E.D."

Fort Mill claims to put out finished products, and she lived up to her name when she sent us "Bob." He is small, but when he is around, you know it. Always jolly, full of fun, he adds sunshine to our days of gloom.

When "Bob" first arrived at Clemson, he was immediately attracted by the racket, emanating from the "Hall of Fame," and on investigation he was so thrilled by the machinery he became a "Lint Head" and has so remained. With his amiable personality and unusual ability, we are sure that he cannot fail in his chosen work of life.

"Bob's most pleasant pastime is planning his future bungalow, and there is no doubt that he will win the lady of his choice. "Bob," we bid you goodbye sadly; but the memories of the joy of our acquaintance will brighten as you climb the ladder of success.

CLEMSON UNIVERSITY LIBRARY

LEWIS ARROWOOD FLETCHER
Bennettsville, S. C.

"Trust every man, but cut the cards."

HORTICULTURE

Private; Corporal; Private; 2nd Lieutenant. Marlboro County Club; Owner of Monte Carlo; 2nd Lieutenant in Madison's Army; Marksman and First Class Pistol Shot; R. O. T. C., Camp McClellan.

"Lord Arrowood," or, as one of our renowned English professors salutes "Fletch," is erratic to the superlative degree. His intelligence and good nature get away with more mischief than do any other eleven men in our class. "Profs" are afraid to question him for fear of being "sunk," so they send him to the board where he horrifies them by writing on"Gambling" or "Methods of Moonshining." The "prof" then wonders what manner of man this is. Indeed, he must be flunked; but at the end of the term, indeed, he is not. This happens at the end of every grading period and by that time all of his instructors admire him. Fletcher as a landscape gardener, has an abiding interest in "Parks." Boys are constantly going to him for advice and he helps conspire many of our important undertakings. He is well-liked and is the joy of "Chief" Newman and his horticultural associates.

BONNIE REID FUDGE
Rock Hill, S. C.

"Count that day lost whose low descending sun views from thy hand no worthy action done."

AGRONOMY

Private; Corporal; Sergeant; 2nd Lieutenant. Agricultural Society; Columbian Literary Society; Senior Dancing Club; President York County Club '23; Senior R. O. T. C., Camp McClellan, Ala., '22.

Hailing from Rock Hill, "Bonnie" blew into Clemson in September 1919 with a firm determination to make good. In this, he has succeeded as his many friends and professors can testify. Although the road has been steep and rocky at times, "Bonnie has always met his troubles with a smile and has never asknowledged defeat. "Bonnie" has not, however, confined his talents entirely to the class room. His main activities away from his work are spent in conquering members of the fair sex. His success in this can only be estimated by the number of damsels who have found their hearts susceptible to his "line."

In "Bonnie," the class of '23 sees a comrade from whom they part with regret and for whom they predict a happy and successful future.

FOSTER LEE GAMBRELL
Pendleton, S. C.

"Know thyself—but don't tell everybody about it."

ENTOMOLOGY

Private; Private; Private; 2nd Lieutenant. Anderson County Club; Students' Correspondence Club; Calhoun Literary Society; Agricultural Society; R. O. T. C. Training Camp, Camp McClellan, Ala.; First Class Pistol Shot, Rifle Sharpshooter; Student Bible Class.

To be from Pendleton or its vicinity and to be an honorable disciple of the "Bug" course have always been the two prime requisites of success to this specimen of cadethood. He though he was electing a major lady; but time rolled on and, lo, he is now studying under a man, but even at that, his untiring efforts are sure to prove him a success. He is a jolly fellow, and is always worrying or teasing some of his fellow "Ags." His nature and disposition have accounted for his lists of friends, and we feel that some day he will accumulate enough earthly wealth to buy a Ford. He possesses grit and no doubt on dying will leave behind him footprints on the sands to time. His greatest desire is to go to China and study the insects of the "Honey" peach. Foster is all right.

PAUL MATTHEW GARVIN
Pendleton, S. C.

"I would rather make my name than inherit it."

HORTICULTURE

Private; Corporal; First Sergeant; Captain. Secretary, Vice-President and President Palmetto Literary Society; President First Sergeants' Club '21; Vice-President Agricultural Society; Business Manager "The Chronicle" '22; Anderson County Club; Company Track and Basketball; Track Team; R. O. T. C., Camp McClellan, Ala.; Rifle and Pistol Sharpshooter; Captain Rifle Team.

This handsome lad hails from the near-by town of Pendleton. Paul entered Clemson in the fall of '19, and since, has endeared himself to his fellow students. His good nature and pleasing disposition have won him many friends. His popularity is shown by the many honors which he has had bestowed upon him.

Paul took a great interest in all college activities. He is an all-round man, having shown his ability on the track field and rifle range, as well as in the literary society hall and class room. He has received many honors in the military line; not because he is militarily inclined, but because of his ability and leadership. This lad will revolutionize the horticultural field.

PERCY HAROLD GOODING
Crocketville, S. C.

"There are two things that men should never weary of—goodness and humility.'

ANIMAL HUSBANDRY

Private; Private; Private; 2nd Lieutenant.
Vice-President Hampton County Club; Literary Critic and Vice-President Palmetto Literary Society; Bible Class; Alternate Live Stock Judging Team, Southeastern Fair; R. O. T. C., Camp McClellan, Ala.

It was in the fall of '19 that the fair little town of Crocketville cut loose one of its career-seeking lads and booked him for Clemson. There was much commotion in this town as Harold, better known as "Hoof," boarded the H. & B. enroute to Clemson.

Although not having military honors thrust upon him, "Hoof" is a true Tiger, and is infatuated to the fullest extent with loyalty to Clemson.

One would think that Harold is not a lover of the fair sex, but this is not true, as his numerous visits to the Hostess House at camp displayed one great failing—that of falling for the ladies.

Harold decided that Animal Husbandry was his course. We look for him to make a success, because of his traits of character, individuality, and a strict adherence to duty which are sure to win recognition.

WILLIAM HAROLD GRAY
Woodruff, S. C.

"If love be music, play on."

TEXTILE ENGINEERING

Private; Private; Sergeant; 2nd Lieutenant.
Varsity Tennis Team; State Singles Tennis Champion; Block "C" Club; R. O. T. C. Training Camp, Camp McClellan, Alabama; Camp Tennis Champion in Singles and Doubles.

"Jim" came to Clemson in the fall of '19 with the idea of becoming a proficient Textile Engineer. With a determination such as this lad possesses, there is no doubt but that he will succeed in all that he undertakes. He has made a record of high standing as a member of the "gang" that chose "Swine's" so-called easy course.

"Jim" is a great lover of all branches of athletics, but takes special interest in tennis. Many of his vacant hours are spent on the tennis court. His equal at this game is not to be found in the State as shown by the ease with which he cinched the State championship last year.

This handsome brunette has won many friends during his four years at Clemson and has made a name in tennis, but we fear he will play his game in some love match before long.—go to it "Jim."

WILLIAM HARRIS GRIER
Fort Mill, S. C.

"The man who makes the deepest notches on the stick of time is not usually preceded by a brass band."

TEXTILE ENGINEERING

Private; Private; Private; Captain.
President South Carolina Intercollegiate Tennis Association; Captain and Manager Tennis Team '22 and '23; Secretary and Treasurer Textile Society; York County Club; Block "C" Club; Champion Camp Tennis Team; Senior R. O. T. C., Camp McClellan, Alabama.

"Bill" came to us from the thriving metropolis of Fort Mill early in the fall of 1919. Truly that city lost an excellent lad when this timid boy departed for the jungles of "Tigertown."

"Bill" is a brilliant tennis player and is destined to wrest the laurels from the brow of "Big Bill Tilden." He cast his lot with the "Mill Barons" and now he is "Swine's" right hand man. He also stands high in "Madison's" army. His sunny smile and cheerful disposition have won for him a great host of friends.

"Bill," by his winning personality and decided weakness for the fair sex, has won for himself the distinction of being the most romantic youth at Clemson College.

BENJAMIN BURNETT GUY
Columbia, S. C.

"You should not take a fellow eight years old And make him swear never to kiss the girls."

MECHANICAL ENGINEERING

Private; Corporal; Private; 2nd Lieutenant.
Student Branch American Society of Mechanical Engineers; Columbian Literary Society; Capitol City Club; Richland Club; R. O. T. C., Camp McClellan; Rifle Marksman; Active Y. M. C. A. Member.

The city of Columbia has reason to be proud of this lad's accomplishments at Clemson. "Bonnie B." came to Clemson with the determination to be a mechanical engineer, and has worked faithfully for four years toward this goal. If character and conscientious effort on a student's part go far in making a successful engineer, he should be a good one. Those who once meet him will always remember his pleasing disposition and his sense of humor.

Although he has not won any medals, he has worked with that "do or die" attitude, and he has nearly always been successful. By his many fine traits, he has won a host of friends who will be willing to give him a "lift" if ever they find him in need of help. We regret giving him up, but we wish him a happy success.

RALPH LAINE HARTLEY, JR.
Batesburg, S. C.

"There isn't time in life to make two reputations—so watch your first one."

CIVIL ENGINEERING

Private; Corporal; Sergeant; Captain.
Rifle Team '20; American Legion; President, Junior Critic, Corresponding and Recording Secretary Wade Hampton Literary Society; Historian A. E. F. Club '21; Secretary and Treasurer Lexington County Club '21; Sophomore, Junior and Senior Dancing Clubs; Secretary and Treasurer A. S. C. E., Charter Member; President "Twin-City" Club; First Class Marksman and Rifle Shot, Camp McClellan, Ala.

While still in the Navy, Laine began dreaming about spanning big rivers and laying out long streets in Batesburg, New York, and other large cities. Therefore, immediately after his discharge, he entered Clemson with the intention of becoming a Civil Engineer. In the four years spent here, Laine has made a record of which anyone should be proud. Problems do not get too difficult for this lad, and he never fails to "shoot" his professors. Laine does not believe in letting studying interfere with his letter writing. There are very few nights when he fails to write several long letters. Judging from this, one may clearly see that Laine is a Ladies' man. He is a real sport and a true friend.

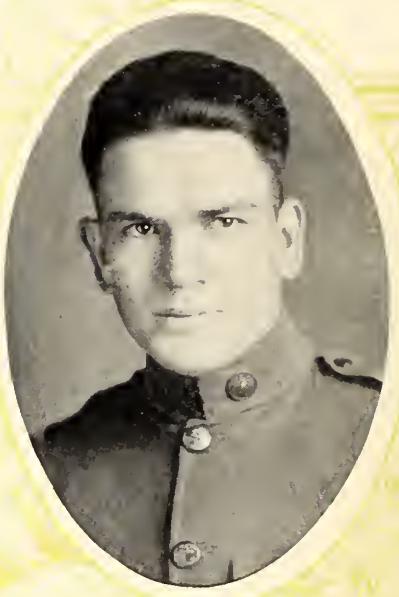

STEWART ALEXANDER HARVEY
Woodward S. C.

"Determination makes dreams come true."

CHEMISTRY

Private, Private; Private; 2nd Lieutenant.
Palmetto Literary Society; Chemistry Science Club; President Fairfield County Club; Rifle Team, Camp McClellan, 1922; Class Football '20; Scrub Football '21; Varsity Football '22.

Behind the spotlight of football fame, and held in admiration by cadets, we find "Specks," and the wonderful part of it all is that he is just plain "Specks." He struggled hard for his success, and fame held no denial for such a "never-say-die" spirit. Perhaps this is why he is held in such high esteem by his fellow-students.

Harvey elected "Dickey" and the consequent study of hydrocarbons as his specialty, and he spends much of his time in the laboratory studying the uses of alcohol, although he never uses any for internal combustion.

Stewart will do his part well, and after all it is that which constitutes true success—the realization of a task well done.

THOMAS GREY HENDRICKS
Greer, S. C.

"Life is made up of angles, and the angle from which one looks at it makes it what it is."

MECHANICAL ENGINEERING

Private; Corporal; Sergeant Major; 1st Lieutenant.
American Legion; Columbian Literary Society; Member A. S. M. E.; Vice-President Spartanburg County Club; Junior and Senior Dancing Clubs; Senior R. O. T. C., Camp McClellan, Ala.; "K.E.D."

Once the little town of Greer turned loose one of its wildest citizens and booked him for passage to Clemson where, under the influence of authority, a great change has taken place in the young man's life.

Seldom do we find in one man merit, ability, and intellect. It is a vary rare combination, but "T. G." possesses all of them. He is a worthy friend, a true gentleman, and, above all, a man. His cheerful smile and forceful character have all combined to make him one of the most popular men in his class. He is not only a good student, but also is a good pal. He says he hasn't a girl, but we know differently. "T. G." is a mechanical engineer. T. G., old boy, we are expecting great things of you, and our best wishes are that you may reach the top in your chosen work.

HERBERT LEROY HINSON
Scranton, S. C.

"Principle is ever my motto, not expediency."

ANIMAL HUSBANDRY

Private; Private; Private; 2nd Lieutenant.
Florence County Club; R. O. T. C., Camp McClellan, Anniston, Ala.; Sharpshooter, First Class Pistol Shot; Rifle Team; Sophomore Dancing Club.

On a shining day of the fall of '18 with his smile and his dreams, this young lad left his home town and came to Clemson to study agriculture. While a sophomore, he had to stop on account of his health and so joined the next fall, our grand class of '23.

"Take bull and see the world" has always been his favorite slogan. He always has been the leader of his "Bull Section," and he knows how to "sling a line."

LeRoy is a good old boy, popular, especially with the fair sex, and his bright smile has won many a heart, but no one can tell who will be the winner of this modern "Don Juan."

His ambitions are to become teacher, boxer, traveler, and cow puncher. May all your dreams come true, old boy, and may you write your name high in the world of "Bull."

ISHAM LAMAR HINSON
Scranton, S. C.

"They are never alone that are accompanied with noble thoughts."

ANIMAL HUSBANDRY

Private; Private; Sergeant; 2nd Lieutenant. Palmetto Literary Society; Agricultural Society; "Bull" Club; Vice-President Florence County Club; R. O. T. C., Camp McClellan, Ala.; Marksman; "Jail Bird" Club.

It was in '19 that this boy decided there was something besides Scranton in the world. So to Clemson he came, and he has been working with us for four years in an effort to win the much coveted sheepskin. Lamar is a ladies' man no doubt; but this is not his only pleasure. He is very fond of driving Fords on campus while enroute from Columbia. No doubt Colonel wished he had a Pinkerton detective to catch him. Believing that "Bull" will get you there when nothing else will. Lamar has taken this for his life work. His knack at turning out good work is quite a marvel to many. We predict even greater success for him when he leaves his Alma Mater.

MELVIN BUTLER HOFFMAN
Blythewood, S. C.

"I am not as black as I am painted."

HORTICULTURE

Private; Corporal; Private; 2nd Lieutenant. Palmetto Literary Society; Richland County Club; Section Marcher Section Eight Senior; Sharpshooter and First Class Pistol Shot; R. O. T. C., Camp McClellan.

"Peter," true to the line of other Peters, is destined to awaken the horticultural world once he begins his work. "Pete" is a friend to all who stand for right. His readiness to join in any form of harmless amusement has added many friends to his list. His ability to speak only when spoken to has won the admiration of his professors. Innumerable praises might be given this lad, but this would be unfair, so let us see some of his weakness. He is a true follower of the God Bacchus, is always mixed up in love affairs, praises the military regime at Clemson, and likes all profs.

Success will always be yours, Peter, if you cling to those principles and ideals which you have set up for us at this "great institution of learning."

JAMES ELBERT HODGE
Manning, S. C.

"Success is his who says little, hears much, and thinks deeply."

TEXTILE ENGINEERING

Private; Corporal; Private; 2nd Lieutenant. Society of Textile Engineers; Columbian Literary Society; President Clarendon County Club; Senior R. O. T. C., Camp McClellan, Ala.; Rifle Team; "K. E. D."

As this lad was roving over the southern part of the State, he heard faint whispers of Clemson, a school that would satisfy his greatest ambition that of becoming a mill president. Hodge, better known as "Boo," entered Clemson in '19, a shy, quiet, innocent youth.

"Boo," with his winning smile and congenial manner, has won numerous friends during his stay with us. The two things that afford him the greatest pleasure in life are writing letters to Converse and reading letters from the same place. The class of '23 is very fortunate in having "Boo" among its number. He is a true friend, and his friendship is valued by every one.

LEE FULTON HORTON
Sharon, S. C.

"Doubt whom you will, but never yourself."

AGRICULTURAL EDUCATION

Private; Private; Private; 2nd Lieutenant. Agricultural Society; Secretary Carolina Literary Society 1921-22; Senior Dancing Club; Senior R. O. T. C., Camp McClellan, Ala., 1922.

The little town of Sharon suffered a great loss four years ago when Horton decided to come to Clemson, and for the past four years he has been a true Tiger. "Chick's" many friends testify to the fact that his friendship is the most loyal and consistent. Now after four years of mental strain, "Chick" is prepared to go back to his little home town and render a great service of which the state of South Carolina, as well as the little town of Sharon, will be duly proud.

"Chick" has not confined his activities entirely to learning to be an educator for he has many hearts to his credit. No doubt many of the hearts were won in some lonely spot, but we feel sure that a great many of them were won while tripping across the dance hall underneath the strains of some melodious jazz. Luck to you, "Chick", in whatever you undertake whether it be farming or dancing.

RALPH ELDRIDGE HOWELL
Union, S. C.

"The man who knows his own heart is far on the road to success and happiness."

CHEMICAL ENGINEERING

Private; Corporal; Sergeant; Honorary 2nd Lieutenant.
Columbian Literary Society; Chemistry Science Club; Secretary and Treasurer Union County Club; First Class Pistol Shot, Sharpshooter, Senior R. O. T. C. Infantry Camp, Camp McClellan, Alabama.

Here is another who has shared all the pleasures and hardships of the class of '23. We are indeed proud to own him as one of the members of the class for he has been constant and diligent in every branch of work that he has pursued.

A determination to stand by friends, college, and classmates; a willingness to help others; and a gentle and thoughtful manner are the sterling characteristics that have endeared Ralph to each of us.

The name "Vamp" would be equally as applicable to him as the name Ralph, for his favorite pastime is thinking of and admiring the gentle members of the fair sex. It is said that he can talk like a phonograph with a broken stop motion, when he is in "Her" presence.

Your many friends wish you well, Ralph.

HERMAN AULL HUNTER
Clinton, S. C.

"Count that day lost whose low-descending sun
Views from thy hand no worthy action done."

AGRONOMY

Private; Corporal; 1st Sergeant; Captain.
Columbian Literary Society; Assistant Circulation Manager "The Tiger"; Photo Editor "Taps"; 1st Sergeants Club; Class Basketball; Basketball Squad; President Laurens County Club; Secretary and Treasurer Senior Class.

Herman's entrance into Clemson in the fall of nineteen was Clemson's gain and Clinton's loss. His good looks and "ways" with the ladies spread consternation in the ranks of rival suitors.

His conquests have been successful not only in Cupid's realm, but also in the class-room, on the basketball court, and in the hearts of all his classmates who know and consider him as the staunchest of supporters for everything which is right and manly.

His smile and friendly demeanor have won him a host of friends in the corps of cadets.

His enviable record as a student indicates the sterling quality and ability of this boy among boys. Herman we wish you luck.

JAMES HORACE HUNTER
Prosperity, S. C.

"Look before, or you will find yourself behind."

AGRONOMY

Private; Corporal; Private; 2nd Lieutenant.
Wade Hampton Literary Society, Secretary and President; Agricultural Society; Newberry County Club, Vice-President; R. O. T. C., Camp McClellan, Ala.

Four years ago there strolled into "Tigertown," from the hills surrounding the great city of Prosperity, a smiling, good-humored lad that will always be remembered by those who know him. Since coming here, he has won his way into the hearts of his fellow students. He also seems to be popular among the "fair sex."

"Little Joe," as we all know him, cast his lot with the agronomists, and by his strong determination and hard work he has proven to be one of our best. Such a personality as his is hard to describe, for it is not the personality of one man, but of several submerged into one. He is a dreamer who puts his dreams into effect.

We know that his ability and determination will win for him a high goal. So here we bid you farewell, and may luck be with you always.

STEPHEN CARROLL HUNTER
Westminster, S. C.

"Speak little and well if you would be esteemed a man."

MECHANICAL ENGINEERING

Private; Private; Private; 2nd Lieutenant.
Palmetto Literary Society; A. S. M. E.; Oconee County Club.

From a "briar patch" somewhere near Westminster there came to Clemson in the fall of '19 a lad who was later to prove that he was "a fair representative." He soon became known among the fellows as "Preacher" Hunter, because of the high standing collar that he wore when he first arrived. Although this name stuck, it was not appropriate, because, unlike a preacher, he was as silent as the Sphinx. Also, the chickens might roost low when "Preacher" was around.

"Preacher" is a studious fellow, full of determination, and, he always solved with comparative ease the problems that were difficult for others. "Preacher" has a great many friends who predict that his ability to solve difficult problems will cause him to rise in the world to a place of great usefulness.

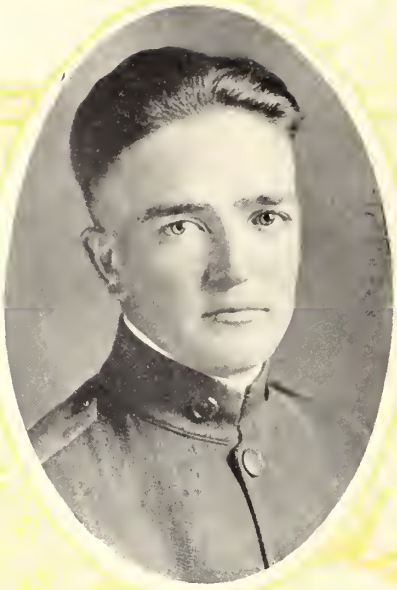

ARTHUR KENDRICK INMAN
Wilkinsville, S. C.

"Think before you make a promise; then stick to it."

AGRONOMY

Day Cadet; Private; Sergeant; 2nd Lieutenant. Columbian Literary Society; Vice-President and President Cherokee County Club; Agricultural Society; R. O. T. C., Camp McCletlan; Member Bible Class.

Here he is—the bright blue-eyed young lad from Wilkinsville. Surely the inahbitants of this little metropolis must boast of having produced such a prosperous, straight-forward young gentleman.

Kendrick, as he is commonly known, cast his lot with the Agronomists. Through his steady never-failing hard work he has won the esteem of all those who know him better. Just whether he is more interested in Agronomy than he is in a certain member of the fair sex is hard to say; but judging from the amount of trips he makes to the Post Office, one would conclude that he is vitally interested in something other than Agronomy. He does not let this interfere with his work, however, and we all predict that the near future will find him master of whatever he may undertake. One so determined is bound to succeed.

Kendrick, as we bid you adieu, may luck go with you.

DAVID BRAINERD JONES
St. Matthews, S. C.

"The things that haven't been done before, those are the things to try."

Private; Corporal; Sergeant; 2nd Lieutenant. A. I. E. E.; Company Football '22; Championship Class Football '21; President Radio Club; Picked Company '19; R. O. T. C., Camp McClellan, Ala.; Sharpshooter; "Sun Worshipper."

They tell us that "D. B." is an authority when it comes to electricity. He is a regular "shark," and is often called in to confer with the heads of the engineering divisions. He is very fond of sports always going to reveille and joining in the exercises. He has many commendable characteristics. "Dicky" is ever ready to help a fellow out of trouble, and there is nothing he can do that he is not glad to come forward with. He is the constructive type of lad of which Clemson is proud. It is such as he that get things done. The time is approaching when he will leave the cadet establishment, and we wish him luck at anything he undertakes. He never says anything he does not mean, and that is saying more than can be said of a great many of us.

MARKLEY LEE JONES
Longtown, S. C.

"'Tis patient toil assures success."

Private; Private; Private; 2nd Lieutenant. Palmetto Literary Society; Agricultural Society; Secretary and Treasurer Fairfield County Club '22; Senior R. O. E. C., Camp McClellan, Ala. '22.

Yes, this is "Malinda," the fellow who hails from Longtown. It was a lucky day for the class of '23 when "Malinda" cast his lot with us. With his cheerfulness, good humor, sincerity, and genial manners he has made staunch friends of the many with whom he has come in contact.

One of the outstanding characteristics of this lad is his uncanny persistency. Whenever he is given a task, no matter how hard, he does what so few of us do—he finishes it in a satisfactory manner. Instead of following the line of least resistance and easing through college without undue exertion, Lee chose a course which he liked.

One thing Jones never talks about is his rating with the fair sex. But his mail box tells the secret, for the number of letters that he receives indicates that there is someone somewhere for him.

Here's luck to you, "Malinda."

JOHN MILTON KILLIAN
Columbia, S. C.

"Be what you seem. Seem what you are."

CIVIL ENGINEERING

Private; Private; Sergeant; 2nd Lieutenant. Senior R. O. T. C., Camp McClellan, Ala.; Cross Country Team '21, '22; Block "C" Club; Track Team '21, '22; Vice-President, President Capitol City Club; President Richland County Club; Jail Bird Club; "K. E. D."

"Jack," as he is sometimes called came to Clemson four years ago from the Capital City. This bright lad, with his curly hair and sunny disposition, came here with the ambition of being an electrical engineer, but later decided to use the transit and level as instruments to success. Unassuming in his ways, thoughtful and considerate of everyone, never forcing himself upon anyone, and never seeking the spotlights, this lad has gained for himself a host of friends here and elsewhere. "Jack" is one of the best track men that Clemson has ever had. By his untiring efforts he has won many honors for himself and his college. Sometimes when he is meditating, we see him smile and we wonder what he is planning. Some force seems to be calling him back to the City and to——. Here's to you, "Jack", may the greatest success and happiness be yours.

JOHN KLENKE, Jr.
Charleston, S. C.

"*You cannot expect more out of life than you put into it.*"

ELECTRICAL ENGINEERING

Private; Private; Private; Special.
Vice-President Sophomore Dancing Club; Junior Dancing Club; Secretary Wade Hampton Literary Society; "Botry" Club.

Behold "Irish," the concentrated ball of Tigerism! Get Johnny started on his experience while in Texas and, as the monkey said, "He's off!" "Irish" is a second Steinmetz when it comes to electricity, having completed his junior work in one term in his senior year. If you know a joke with a bite to it, tell it to Johnny—he will grab hook line, and sinker. And laugh? Well, we should "shay sho!" It is teetotally original, highly contagious, and knocks Old Man Gloom for a row of Peruvian bungalows.

We have yet to see the man who is more truly Clemsonian than is Johnny. His friends are like the sands of the desert—infinite. For, after all, isn't success minkind's appreciation of his fellow-being?

ARTHUR JEFFERSON KNIGHT
Ware Shoals, S. C.

"*Be noble, and the nobleness that lies in other men, sleeping but never dead, will rise in majesty to meet thine own.*"

AGRICULTURAL EDUCATION

Private; Corporal; Private; 2nd Lieutenant.
U. S. Naval Reserve Corps; R. O. T. C., Camp McClellan, Ala.; Palmetto Literary Society; Laurens County Club; Senior Bible Class.

There is something in the nature of this rather quiet and unassuming "Senior" Knight that bespeaks greatness. His ability to apply his high ideals to his daily life, his power to discriminate between diverse qualities in men, together with his qualities of cordial geniality and warmth to all with whom he comes into contact, indeed, make him the kind of man to whom the expression, "There's something to him," aptly applies.

He is just the kind of man in whom one can confide and with whom one can feel perfectly "at home" in discussing any problem or difficulty. His exemplary clean speech is one of his praiseworthy characteristics.

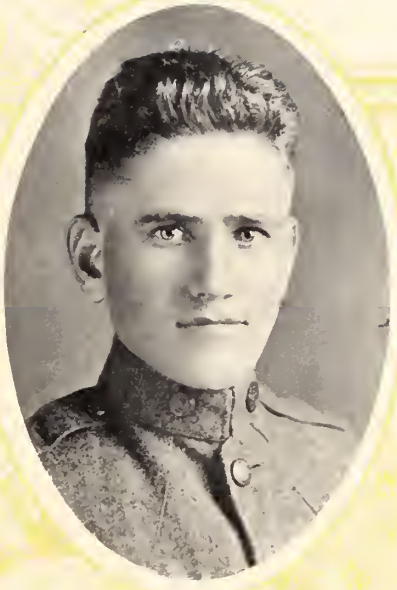

JOHN JACOB KOOPMANN
Eutawville, S. C.

"Fearless and Faithful,
Tender and True."

ELECTRICAL ENGINEERING

Private; Corporal; Sergeant; Captain.
Wade Hampton Literary Society; Orangeburg County Club; Jail Bird Club '21; Square and Compass Club; A. I. E. E.; Senior R. O. T. C., Camp McClellan, Ala.; Marksman; Company Baseball; Company Football.

"Caruso," the pride of the Glee Club! John's melodious voice can be heard anytime, any place, anywhere. He often sits and dreams of the day when he will render selections for the Victor records. His engineering ability is unsurpassed. Turn him loose in the Electrical Laboratory with a hammer, and he's in his seventh heaven. When John first entered Clemson, he thought a current was a fruit, but after "Crip's" arguments at length "on it," he changed his mind—"for it."

As a loser, John has no equal in school, and it takes more than defeat to dampen his ever-ready smile. He is a conscientious worker, and is always ready with a helping hand, regardless of the inconvenience it may cause him. Who can say that the possessor of such good qualities will not attain his goal?

FRAZIER PICKENS LABOON
Taylors, S. C.

"Better to sink beneath the shock
Than to molder peice-meal on the rock."

CIVIL ENGINEERING

Private; Corporal; Private; 2nd Lieutenant.
Student Branch A. S. C. E.; R. O. T. C., Camp McClellan, Rifle Sharpshooter; Anderson County Club '20; Greenville County Club; Columbian Literary Society; Students' Correspondence Club; Active Y. M. C. A. Member.

This young man, who is commonly called "Zip" by his fellow students, came to Clemson from Anderson in the fall of '19 to prepare for his career as a civil engineer. He later changed his home to Greenville. From all present indications, "Zip" will make a great success as a civil engineer. By using his clear, quick intellect in studying a moderate amount, he has succeeded in making good grades and ranks high as a scholar in his section. He has the persistence to work at a task until it is finished. He is a man of good character, having few or no bad habits and a great many good ones. Because of his pleasing disposition and good character, "Zip" has made a great many friends at Clemson. He has not only made friends of his fellow students, but has also won many girl friends.

MARVIN ASHTON LEGETTE
Latta, S. C.

"Do not say that you know, but always know what you say."

MECHANICAL ENGINEERING

Private; Corporal; Sergeant; 1st Lieutenant. Sophomore, Junior and Senior Dancing Clubs; President Dillon County Club, 1921-22-23; Member of A. E. F. Club; American Legion; Chaplain Senior Class.

"Spaghetti" has probably traveled more than most of us. He went to France to see that the late festivities were brought to a successful conclusion, but as soon as the excitement of seeing fireworks every day and of being vamped by the fair *mademoiselles* of Paris and other little French villages wore off, he decided to turn his number elevens towards Clemson. LeGette's chosen meadow is mechanical engineering. So fond of math is he that it is said he tried, while in France, to bisect the Hindenburg line single handed.

Although Le Gette is a leader in his classes, he is also a leader in the art of terpiscore. "Spaghetti" has a weakness for the ladies, machinery (motor-cycles especially), and alarm clocks.

As he hails from Latta, we hope he'll rapidly climb the Latta of success.

EDWIN O'BRIEN LINDER
Adams' Run, S. C.

"Mind your own business."

TEXTILE ENGINEERING

Private; Private; Private, 2nd Lieutenant. Charleston County Club; Carolina Literary Society; Textile Society; Students' Branch of American Society of Mechanical Engineers; Senior R. O. T. C., Camp McClellan, Ala.

Well, folks, here's "Jonah," as Edwin is more commonly known to his friends. He came to Clemson to learn the "lint dodging" business, and has proved himself a good student with the qualities which go to make success later.

He is a very military man, in fact, so military that Madison upset his hopes of being a senior private by making him a second lieutenant.

"Ed" has all the qualities of a gentleman, and has made a host of friends in his four years here. We wish him the best of everything good in the years to come.

BOYCE CARUTHERS LITTLEJOHN
Jonesville, S. C.

"Any poor boob can catch bouquets, but it takes a man to catch bricks."

ELECTRICAL ENGINEERING

Private; Private; Regimental Supply Sergeant; Honorary 2nd Lieutenant; Union County Club; President Senior Bible Study Class; Band '20, '21, '22; Alumni Editor "Tiger."

"Beau Coup," after having mastered all that there was to be learned in Jonesville, struck the trail to Clemson which had already been well blazed by his brother. And as a pastime, he elected Electrical Engineering. Since then he has found that it passes time, but makes a poor pastime.

From a casual glance at this 5′ 11″ lad, you would surmise that his heart was immune to Cupid's darts, but there is someone who knows better than this.

During his four years at Clemson, "Beau Coup" has won the esteem and friendship of all who know him, professors and fellow students alike. As a friend, one could not desire a better; as a companion, one could do far worse.

As soon as "Beau Coup" gets his dip, he will return to the little girl who awaits him in Jonesville, where we feel sure he will find success and happiness.

WILLIAM DEVEAUX McGOWAN
Cameron, S. C.

"Who'd thought It"

AGRICULTURAL EDUCATION

Private; Corporal; Sergeant; First Lieutenant, Columbian Literary Society; Sophomore and Junior Literary Critic; Member of Bible Class; Leader of Bible Class; Junior and Senior Dancing Clubs; Secretary, Treasurer, and President of Calhoun County Club; President of Bible Class; "Pick" Company '19; Company Baseball and Football; Sunday School Teacher '22, '23; Ring Committee '22; Agricultural Literary Society; Sharpshooter and First Class Pistol Shot at R. O. T. C., Camp McClellan, Ala.

And here is "Mac," the boy who forever carries a sunny smile and neglects not to speak to everybody. "Mac's" sunny disposition has won for him the good will of all who know him. He is noted for two things; namely, arguing and lying. If "Mac" enters an argument, regardless of its nature—look-out!—for at the end he will either have the floor fairly, or he will beat around the stump and come out on top anyway. He possesses all the qualities of a dependable man, however, and this with his wonderful grit and unusual determination will win for him an outstanding place when he attempts to try his fortune.

JAMES BEATY McHUGH
Clemson College, S. C.

"Strong conceit, like a new principle, carries all with it, when yet above common sense."

CHEMICAL ENGINEERING

Private; Corporal; Private; Senior Private. Member Band, Glee Club and Orchestra; Sophomore, Junior and Senior Dancing Clubs; Chemistry Science Club; Pickens County Club.

Four years ago this handsome young man made his debut into "Tigertown" society; that is, he entered Clemson College. It was only a matter of time before he came to the fore in college activities. His native ability as a musician has enabled him to furnish inspiration to many a couple on the dance floor.

"Beaty's" pleasant demeanor and smile have won for him many friends, both among the students and his lady acquaintances. He has caused the hearts of many fair damsels to skip one beat after another.

It goes without saying that this young man, who has so many friends among the students, takes with him the best wishes for success in the big game of life.

JEFFERSON DAVIS McMAHAN, JR.
Richland, S. C.

"Let me live in a house by the side of the road, and be a friend to man."

CIVIL ENGINEERING

Private; Corporal; First Sergeant; Captain. Historian Senior Class; Athletic Editor "The Tiger"; Charter Member and President A. S. C. E.; Literary Critic and President Columbian Literary Society; Member of First Sergeants' Club; Secretary and President Oconee County Club; Junior and Senior Dancing Clubs; R. O. T. C, Camp McClellan; Sharpshooter and Pistol Shot First Class.

When kings are born, bells are rung and whistles are blown; but when "Mac" came to Clemson, the only thing he heard was the weird cry of "Rat New Boy" from the Sophomores. "Mac" has a great big heart and is a close friend to all who know him. In fact his only weakness is for the fair sex. Yes, many damsels have fallen for this tall, good looking youth, but how could they help it? "Mac" decided to cast his lot with the civils so that he could see the world on the level, and in his future engineering course we feel sure that he will be a master builder in every respect.

FRANKLIN ROBERT McMEEKIN
Monticello, S. C.

"Be a good loser, but don't make it a habit."

ELECTRICAL ENGINEERING

Private; Corporal; Private; 2nd Lieutenant. Member Hayne Literary Society; A. I. E. E.; Fairfield County Club; Senior R. O. T. C., Camp McClellan, Ala.; "K. E. D."

"Mac," known to his friends as "Dook," followed the good example of his older brothers and came to Clemson.

Before leaving Monticello, "Mac" visited the Parr Shoals hydro-electric plant and decided to be an electrical engineer; therefore, he cast his lot with the "Cripites" and has been an industrious student ever since. We feel sure that Edison will have an able successor if "Dook" enters the electrical world.

"Dook" is a most loyal "Tiger." He has not won fame as an athlete, but he is never missing when the "Tigers" are in action. Cupid's darts have thus far been hurled in vain at the heart of this attractive lad, but it is a sure thing that if these darts ever do take effect some lady will be fortunate. "Mac" is a hard worker, a true friend, and a gentleman. With these qualities to back him, he is bound to succeed.

SILAS CALHOUN McMEEKIN
Jenkinsville, S. C.

"Ah! take the cash and let the credit go,
Nor heed the rumble of a distant Drum."

MECHANICAL ENGINEERING

Private; Private; Private; 2nd Lieutenant. Hayne Literary Society; Fairfield County Club, Member A. S. M. E.; First Class Pistol Shot; R. O. T. C., Camp McClellan, Ala.

Yes, this lad is a South Carolinian, but it is hard to find his habitat on any map. He came to Clemson to make himself a Master Mechanic so that he might open a Ford Garage in the thriving metropolis of his birth. Already he has startled his engineering professors by his knowledge of that farm machine, the mule.

Silas, during his stay at Clemson has won the admiration of many professors and the friendship of a host of cadets. "Slick" has a smile and a word of cheer for all who are down in the mouth. It is rumored that "Slick" is no longer ours—a fair damsel has taken him from us.

Sincerity and determination are yours, Silas, and we vouch for your success, and wish you the best that this world can give to a hard worker.

"Big Richard," you should certainly make a home.

DANIEL HINKSTON MARSHALL
Greenville, S. C.

"The word 'rest' is not in my vocabulary."

TEXTILE ENGINEERING

Bugler; Bugler; Sergeant Bugler; 2nd Lieutenant.
Vice-President Greenville County Club; Member Sophomore, Junior and Senior Dancing Clubs; Class Football '21; Marksman R. O. T. C., Camp McClellan.

The bugler boy at Clemson—that person is Dan or "Hoots." He is quite a character. He is a shark at several trades of which the saintly faculty has no information. Dan is often seen at the "bridge teas" and other social events of the barracks. In fact, he is one of the society leaders of the school. He is famous as an English student and always elects Dr. Daniel or Professor Bradley, regardless.

He is a good scout and a loyal friend. He pretends to be deaf, but just as soon as somebody remarks on his infirmity, he is on the alert. "D. Marshall" has written a collection of bugle songs and intends to have them adopted by Captain Oberg's staff. He has also patented a contrivance that will cause his instrument to automatically blow when the bell rings. We wish him well in the great game of life.

FREEMAN GOODE MARTIN
Ninety-Six, S. C.

"Be prepared for anything and then hope for the best."

DAIRYING

Private; Corporal; Private; 2nd Lieutenant.
Secretary, Literary Critic of Palmetto Literary Society; R. O. T. C., Camp McClellan, Ala.; Rifle Marksman and First Class Pistol Shot '22.

When this young lad breezed into Clemson four years ago, the city of Ninety-Six did not realize that she was sending to Clemson one of her truest and noblest sons, as is shown by the unblemished college record he has made for himself. Nothing has ever induced "F. G." to depart from his path of duty, and his ability to reason out things in the classroom has established a record for him which is worthy of honor.

"F. G." has chosen Dairying for his profession and his friends predict for him a great success in this field of work. Some day we expect "F. G.'s" contributions to mean as much to the dairying industry as the Babcock Test now means. Freeman has won scores of friends while at Clemson, and the class of '23 expect from a man of such rare ability and intellect, a man of great success.

MARCEL VICTOR MARTIN
Paris, France

"Heaven helps those who help themselves."

TEXTILE ENGINEERING

Private; Private; 2nd Lieutenant.
Textile Engineering Society; Cosmopolitan Society; Palmetto Literary Society; Oconee County Club; A. E. F. Club.

Before the war, in one of the most select cafes of gay Paris, a little Frenchman flitted gaily here and there playing on his violin the music that his people loved; and often was he seen bowing profusely as from all quarters came applause, the tinkling of wine glasses, and the popping of champagne bottles as their corks flew up to the ceiling. Later, after serving six months in the trenches, he came to Clemson to study Textile Engineering. "Frenchie" was a good mixer, having friends on every hand; a good student, completing a four year course in three years; a good financier, paying all of his expenses by teaching music and French. It is his ambition to carry an American wife back to Paris, and, being saturated with "Tigerism," to become the second "Tiger" of France. May he acquire much happiness and achieve success and great fame in the Textile World.

WINSLOW LAWRENCE MERCK
Calhoun, S. C.

"A man's ability must not be measured by his efforts, but by his whole life."

DAIRYING

Private; Private; Private; Senior Private.
Day Cadet; in Barracks; Day Cadet; Day Cadet.

This member of the class of '23 comes from the thriving little city of Calhoun. When a small boy, Winslow used to watch those big trains stop and unload the cans of cream sent to the Clemson Creamery. This started his mind wondering what all this collection of cans meant, and where they were being sent to from the station. One day, while playing about the depot, some one told him that about a mile across the hill there was an agricultural college, where they taught boys how to take raw milk and manufacture it into its various products.

In the fall of '19, Winslow journeyed over to Clemson and cast his lot with the dairy industry. His eagerness to learn dairying from childhood has been shown by his ambition to master his course. He has won scores of friends at Clemson who predict for him a success in the business world.

STARLING HINSON MIKELL
Edisto Island, S. C.

"Love many, trust a few, but paddle your own canoe."

MECHANICAL ENGINEERING

Private; Private; Sergeant; 1st Lieutenant. President Charleston County Club; Member A. S. M. E.; Varsity Swimming Team '21, '22, '23; Captain Swimming Team '23; Marksman R. O. T. C., Camp McClellan, Ala.

"Tater," like Robinson Crusoe, has spent some of the years of his life on an island. But "Tater," unlike poor Crusoe, had a room reserved for him at Clemson. And so it came to pass that "Spud" set sail for the mainland in the early fall of '19. Since that time "Tater" has been deeply engrossed in the gentle art of chasing the B.t.u. When he has finally caught and trained the B.t.u., it is highly probable that he will teach at Cornell or some other little school.

"Tater" is not, by any means, an enemy of the fair sex, altho his dreams are not of girls alone. He has a great ideal in life, and his many friends hope that in the near future his splendid goal will be reached.

JOSEPH NATHANIEL MILEY
Branchville, S. C.

"Ad astra per aspera."

ANIMAL HUSBANDRY

Private; Private; Sergeant; 1st Lieutenant; Staff and Battalion Adjutant.

Palmetto Literary Society; Agricultural Society; Orangeburg County Club; Live Stock Judging Team, Southeastern Fair, '22; Senior R. O. T. C., Camp McClellan, Ala.

In the fall of 1919 this prosperous young lad decided to drift around over the old Palmetto State and see that infintestimal portion of the country outside of the historic town of Branchville. Just why he landed at this remote corner has not been definitely decided, but judging from his interest in "Bull" it is the honest opinion of his many friends that he intends to establish a livestock farm in some prosperous community. It is only prediction, but evidence seems to justify it, that this offers a mighty good opportunity for a certain brown-eyed youth of the "fair sex" who leaves her heart at Clemson because she finds it impossible to stay there herself.

"Nat" we all predict you a great success.

WILLIAM HAYNE MILLS, JR
Clemson College, S. C.

"Do something worth living for, worth dying for; do something to show that you have a mind, a heart, and a soul within you."

CIVIL ENGINEERING

Private; Corporal; Private; Senior Private. Freshman Football; Varsity Basketball Squad '22, '23; Student Chapter A. S. C. E.; Oconee County Club; Y. M. C. A. Cabinet '20; Sophomore and Junior Dancing Clubs; Sharpshooter, Camp McClellan, Ala.

"Snap!" No, nothing broken, just "Bird's" front tooth going back into place. "Bird" has quite distinguished himself in this line. "Bird Dog" is one of the prize pupils of Clarke and an authority on "Wunkism." He is sometimes called "Wunk", but far be it from me to tell you where he acquired such a cognomen. When "Bird" finishes, he intends to re-grade the railroad where it passes through Calhoun. He says that the track is not steep enough to slow up the fast trains as they pass through that city. Although handicapped or blessed, by being a day cadet, "Bird" has made many friends during his sojourn here as a student. His ever-ready helping hand has been the means of winning his way into the hearts of many of his classmates.

JOHN LEROY NICHOLS
Rock Hill, S. C.

"I am a part of all that I have met."

HORTICULTURE

Private; Private; Sergeant; Captain and Reg. Adjutant.

Senior R. O. T. C., Camp McClellan; Secretary and President Palmetto Literary Society; Secretary Agricultural Society; Class and Company Basketball; Company Basketball Champions '22; Company Baseball; Secretary Presbyterian Sunday School; York County Club; Circulation Manager "Chronicle."

"Nick" is Colonel's Adjutant and struts on parade days and at retreat. He is also very fond of chemistry, and despite the fact that he studied the prescribed course last year, he is persistently seen with a small volume of "Newell's Organic Chemistry." "Nick" also is prominent among the carolers of the chapel choir. Somewhere in this state there is a lady that thinks "Nick" is a real hero, and "Nick" in turn is quite infatuated with this fair damsel. He is a follower of the horticultural section and is doomed to grow peaches in the Sand Hill Section of South Carolina.

MOULTRIE BAGNAL O'BRYAN
Heinemann, S. C.

"Think wrongly, if you please, but in all cases think for yourself."

AGRICULTURAL EDUCATION

Private; Private; Private; 2nd Lieutenant.
Wade Hampton Literary Society, Senior Critic; Agricultural Society; Vice-President and President Williamsburg County Club; Member Newspaper Correspondence Club; Company Baseball; Marksman R. O. T. C., Camp McClellan, Ala.

Heinemann says that he belongs to her, but we say that he belongs to us. We shall always consider him ours, even when he leaves our college walls for wider fields.

"Mool" is a friend such as a fellow hunts far and wide to find; a friend that is a friend indeed. Sunshine or rain, he always looks on the bright side of life, and we certainly envy the fair lassie that at last claims him as her own.

When, in June, "Mool" leaves Clemson to enter upon his life's work, our good wishes follow him. He will succeed. He can do no less, for he is as hard to keep down as the tell-tale blush on a bashful maid's cheek. "Mool," the best o'luck to you as you step forth into new fields of endeavor.

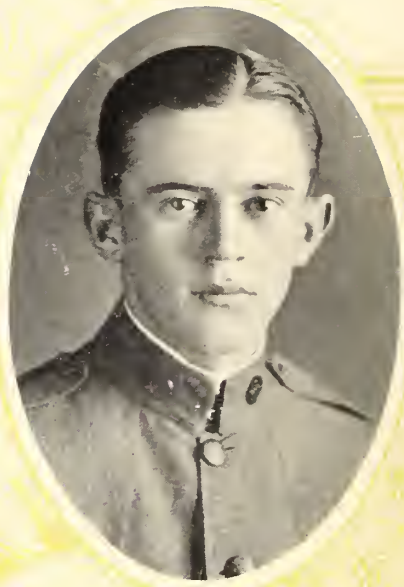

WILLIAM HALL ODOM
Chesterfield, S. C.

"I may not be handsome, but I swear I have a distinguished look."

TEXTILE ENGINEERING

Private; Private; Private; 2nd Lieutenant.
Honorary Member Kershaw County Club; Picked Company '19; Senior Dancing Club; Textile Society; Company Baseball, Camp McClellan; Senior R. O. T. C., Camp McClellan, Ala.

In the fall of 1919 there was much weeping and gnashing of teeth in the little village of Chesterfield. Hall, better known as "Hoppe," was leaving for the wilds of "Tigertown." He entered the band as head cymbal smasher; but soon he gave up a musical career for one of military fame, he now being an honorary Second Lieutenant in Madison's army. Possessing handsome features and a cheerful disposition "Hoppe" has made a multitude of friends during his stay at Clemson. He has had many fair maidens to succumb to his deadly line. "Hoppe" became interested in the twisting of strings and the tying of knots, so he decided to investigate the "Lint Head" profession. We predict that he will spend the rest of his life in breaking ladies' hearts and doffing spinning frames.

CECIL PIERCE PATE
Hartsville, S. C.

"Know Thyself."

DAIRYING

Day Cadet; Federal Board Student.

"Peter" came to us in the fall of '19, and since that time has attracted a host of friends. Always quiet in classroom, this lad has caused comment from both classmates and professors. Pate's chief delight is telling of his town and how they must miss him. "Peter" answered the call of his country, and came back to us full of the determination to make a great "cow-boy."

We wish you the greatest success in all you undertake, Cecil, and may Dame Fortune always smile upon you.

PHILIP PEEPLES
Bluffton, S. C.

"Good always overcomes evil in the long run; and love, faith, work, and duty are the four elements that in all ages make the world right."

ELECTRICAL ENGINEERING

Private; Private; Sergeant; 1st Lieutenant. R. O. T. C., Camp McClellan, Ala.; Recording Secretary and Vice-President Hampton Literary Society; Swimming Team; A. I. E. E.; Treasurer Beaufort County Club; Rifle Sharpshooter; Secretary-Treasurer Bible Class '22, '23.

When Philip, or "Peep" as he is sometimes called, left Bluffton in 1919 and came to Clemson we are sure we obtained Beaufort's best. He has studiously applied himself to his course in Electrical Engineering and "Moonology." He finishes his enginering course this year, but we cannot say just when the other one will be completed. However, from the number and size of the letters he gets, we would guess that he is also meeting with success there.

We have in him an asset of Clemson and of the class of '23, and we are justified in expecting much of him in the engineering world. Philip's sunny disposition and sincere friendship are esteemed by a host of friends who predict for him a "sparking" success.

JOHN OSCAR PEPPER
Easley, S. C.

"Life is a grindstone, and whether it grinds a man down or polishes him up, depends on the stuff he's made of."

ENTOMOLOGY

Private; Corporal; Sgt. Maj.; 1st Lieut.
Secretary and President of Columbian Literary Society; Secretary and President of Agricultural Society; Secretary and Treasurer of Block "C" Club; Track Team; Bible Class Leader; Friendship Council; Y. M. C. A. Cabinet; Cooperating Editor "The Chronicle"; Camp McClellan, R. O. T. C. '22; Sharpshooter.

"Pep" is a "bug" man. His only regret in electing Entomology was that he was unable to major in Education. "Pep" is an earnest worker who takes part in many college activities. It is such Cadets that stand for the success of Clemson student life. He is also an athlete and is well known on the track. He tried to break the record of "Dan Patch" last year. "Pep" thought that this famous stepper was a student of Yale, and was surprised to learn this session that he was a horse. But do not judge "Pep's" intellect by this episode. He is an apt student, and we feel sure that he will envolve a method to eradicate the boll weevil.

PAUL GOODE PLEXICO
Rock Hill, S. C.

"Take the world as you find it, but do not leave it so."

DAIRYING

Private; Corporal; Private; 2nd Lieutenant.
Corresponding Secretary of Palmetto Literary Society; Agricultural Society; Bible Class Leader; R. O. T. C., Camp McClellan, Anniston, Ala., '22.

In the fall of '19, Paul breezed into Clemson with a full determination to carry away, in four years, "that skin you love to touch." To this task he has zealously applied himself for the time he has been here, except when thinking of his many friends of the fair sex. It is miraculous how he keeps in touch with so many at one time. His ambition is to make a success of his chosen profession. Dairying, and we believe that the city of Rock Hill will be glad to boast that he is one of her sons. He is constantly dreaming of a bungalow somewhere in the West, so we doubt if he will enjoy the "single blessedness" very long after June. His many friends are anticipating for him a great succes in the world and are wishing him the best of luck.

ANDREW BARMORE RASOR
Donalds, S. C.

"A life of E's is a difficult pursuit."

ELECTRICAL ENGINEERING

Private; Private; Sergeant; 2nd Lieutenant. Greenwood County Club; Bible Class; '20, '21, '22; Bible Class Leader, '23; Friedship Council, '23; R. O. T. C. Training Camp, Camp McClellan, Ala.; Rifle Marksman.

In the fall of '19, we saw a lad of seventeen summers approaching this stockade. He came to us from Donalds with the hope of putting some of his original ideas into Electrical Engineering, and with this in view he put forth his untiring efforts. Though he has never been in serious danger of a nervous breakdown from excessive study, his class standing is above that of the average student.

In "Eveready" we find two sterling qualities—independence and an innate satsifaction with the correctness of his views. Besides these he has by his modesty and his kind heart won the love and admiration of everybody fortunate enough to gain his acquaintance.

Though he says little of the fair ones, we feel sure that beneath this silence there is a spark waiting to be fanned into flames by some (un)fortunate maiden.

MOLID REI REESE
Greer, S. C.

"Men are born with two eyes, but one tongue, that they may see twice as much as they say."

MECHANICAL ENGINEERING

Private; Private; Private; 2nd Lieutenant. Greenville County Club; Columbian Literary Society; Bible Class; Member A. S. M. E.

Gentle reader cast your optics upon "Moses," a fair representative of the town of Greer. He has made scores of friends with his pleasing personality. Always ready to help others, he is indeed a friend—a friend whom one can depend upon.

Cheerfulness, sincerity, and good nature—these are the things that characterize "Moses". In another trait, silence, that so few of us have, "Moses" is blessed. He knows what to say, when to say, and how to say.

"Moses" has chosen steam for his life's work, and if he succeeds as well in the world as he has here, we are destined to hear more of him. His greatest ambition is to place steam ahead of electricity.

One thing that "Moses" never mentions is his standing with femininity; however, the mail box tells tales and we know that there is someone waiting for him to ask, "Will you?"

SIDNEY CLOUGH RICE
Union, S. C.

"Gifts count for little; will alone is great."

ELECTRICAL ENGINEERING

Private; Private; Sergeant; 1st Lieutenant. Track Team '22; Columbian Literary Society; A. I. E. E.; Y. M. C. A. Cabinet; Delegate to Blue Ridge; Bible Class Leader '22; Chairman Bible Classes '23; Cadet Steward Methodist Church; Literary Editor "Chronicle;" Union County Club; R. O. T. C., Camp McClellan, Ala.; Championship Track Team, Camp McClellan; Junior and Senior Dancing Clubs; Block "C" Club.

"Swampseed" is not from the swamps, but a "Hillbilly" from Union. Swamp known equally well as "Cicero, the Consul"—finding out that a few things could be learned outside of Union, came to Clemson in the fall of '19 to join the band of "Electron Chasers."

"Swamp" needs no introduction to the athletic world, for he has thrown many cinders high from the "cinder path," and this has made him the proud owner of a block "C." His determination to succeed is shown equally well in the class-room.

JAMES PRIOLEAU RICHARDS JR.
Liberty Hill, S. C.

"I will speak what I believe today even if it contradicts everything I said yesterday."

TEXTILE ENGINEERING

Private; Corporal; Sergeant; 1st Lieutenant. Scrub Baseball; Varsity Baseball; Block "C" Club; Secretary, Vice-President, President Carolina Literary Society; Vice-President, President Kershaw County Club; Vice-President Textile Society; Senior R. O. T. C., Camp McClellan, Ala.

On September 16, 1919, the whole town of Liberty Hill assembled at the community store to see one of it's favorite sons depart for the mysterious land of "Tigertown."

Prioleau, better known as "Abe," is one of the "Swine's" followers. So far Abe has never seen inside of a cotton mill, but some day he hopes to control the Textile Industry in the South. "Abe's" guarding of the keystone sack on the Tiger baseball team has gained him country-wide recognition as a second Eddie Collins. "Abe" has made a great number of friends since he came to Clemson by his good nature and quick wit. We all wish for "Abe" the best of luck in the future.

EVERETT CHANDLER RICKER
Beaufort, S. C.

"Why worry, it will happen anyway."

MECHANICAL ENGINEERING

Private; Corporal; Sgt. Major; 1st Lieutenant; Staff.

A. S. M. E.; Sophomore, Junior and Senior Dancing Clubs; Columbian Literary Society; Glee Club '21, '22; Director Glee Club '23; Quartette; Y. M. C. A. Quartette; Baptist Church Choir; Orchestra; '21, '22, '23; R. O. T. C., Camp McClellan; Band; Beaufort County Club.

"And the band played Annie Laurie" when this "jazz hound" blew in. He came to "Tigertown" playing a banjo and hasn't quit yet much to the delight and enjoyment of his many friends and the lovers of the Terpsichorean Art. "Chink" is noted as a musician of great renown. He has played with the college orchestra ever since his sophomore year. Also as a member of the glee club, he has helped entertain many audiences. Having chosen mechanical engineering to get his sheepskin, we feel sure that success is his.

WILLIAM JOSEPH ROBERTS
Ninety-Six, S. C.

"To be conscious that you are ignorant, is a great step to knowledge."

DAIRYING

Private; Private; Sergeant; 2nd Lieutenant.
Secretary, President, Treasurer, Palmetto Literary Society; Agricultural Society; Secretary, Treasurer, Greenwood County Club; Company Football '21, '22; Friedship Council; Bible Class Leader; R. O. T. C. Camp McClellan, Ala.; Marksman and First Class Pistol Shot.

The Channel Islands may be famous for their production of fine dairy cattle, but it takes Ninety-Six to produce the real dairy men. This farmer boy had made a study of the dairy business long before he heard of Clemson; so it was the natural thing for him to follow this course when he came to college. "Willie Joe" is a diligent worker who believes in putting everything he has into what he does. Numbered among his friends are to be found many ladies. He has a cheerful word for everyone, and is the kind of a friend you like to have. We expect to see "Willie Joe" the proud possessor of a record-breaking herd some day. A full portion of success we feel sure will be his.

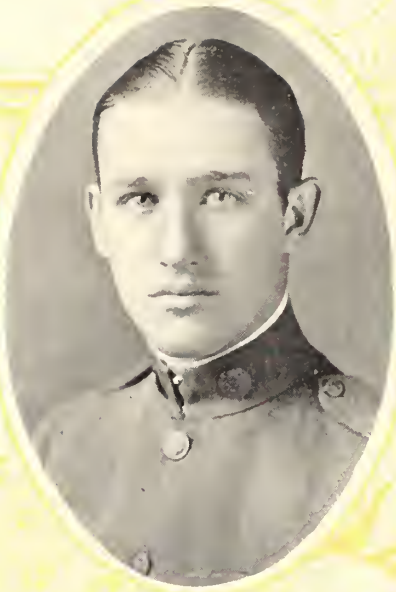

BENJAMIN FRANKLIN ROBERTSON, Jr.
Clemson College, S. C.

HORTICULTURE

Private; Private; Private; 1st Lieutenant.
Secretary and Treasurer Pickens County Club; Sophomore, Junior and Senior Dancing Clubs, Sec'y and Treasurer Senior Dancing Club; Editor-in-Chief "Taps" '23; Corresponding Secretary and President Agricultural Society; Junior Associate Editor "Chronicle"; Palmetto Literary Society; Chairman Junior-Senior Decoration Committee; Glee Club and Orchestra, '21, '22 and '23.

"Millie" the local boy is a gossip fiend. Being reared in the midst of gobs of Dewdrops, it is not to be wondered that tales of intrigue are like music to his ears. And he always tells the truth that's one thing that endears him to all who know him; he makes "George" look like a piker. When it comes to jazzing a piano, Ben paws a mean pedal. Although taking Horticulture, Fresh Meat is Ben's hobby,- and Oh! how he can pull.

Visiting underclassmen is one of "Millie's" peculiar habits. After "TAPS" any time you may see him prowling around a soph's room. But, alas, as Mat stepped out from behind the Magnolia tree, Ben stepped out on the porch. And Ben "thus armed" reported to the Big Cheese prior to the next drill period.

In spite of all the foregoing facts, Ben is a mighty fine chap. To know him is to like him.

BEAUREGARD AULL RUSSELL
Autun, S. C.

"Let me live beside the road and be a friend to man."

AGRONOMY

Private; Corporal; Color Sergeant; 1st Lieutenant.
Columbian Literary Society; Anderson County Club; President W. F. S. Club; Baseball and Rifle Team R. O. T. C., Camp McClellan; Scrub Baseball '20 and '21.

Though hardlly out of sight of Autun, his native town, "Russ" stopped at Clemson and took up his abode in this sphere of knowledge.

"Beaurie," or "Bo," as he is usually called is quiet and unassuming. His cheery word of greeting and his smiling countenance have won him many friends, and he is characterized by his friendliness and readiness to help others. To really know this lad, one must be intimately associated with him. But along with his honesty, perseverance, and friendliness is linked one failing (?)—that of falling for the ladies. Every Saturday he and a "Flivver" are seen heading towards Sandy Springs. He tells no one of his mission, but we can all imagine what it is.

We, "Bo's" friends, wish him well on his journey over the road of life.

FRANCIS RYAN
Wedgefield, S. C.

"Judge one not by one day's action, but rather know him well and then—your estimate."

AGRICULTURAL EDUCATION

Private; Private; Private; 2nd Lieutenant.
Jail Bird Club; Secretary and Treasurer Sumter County Club; Company Football and Baseball; Junior, Senior Dancing Club; Sharpshooter, Expert Pistol Shot, Senior R. O. T. C., Camp McClellan, Alabama.

On the morning of September 16, 1919, the press carried lengthy columns regarding the departure of one of the favorite sons of Wedgefield. "Pop," "Daddy," or "Father," when hailed at this fair haired lad, brings a cheery response. "Pop" is good natured, good looking, and combining these qualities with others makes a very desirable companion. His is not the nature that craves honors, but as the old saying goes, "Still water runs deep." and we know and respect his ability. "Pop" is the last of a long line of "Daddy's" who made Clemson their Alma Mater.

CHARLES WESSON SANDERS, JR.
Hagood, S. C.

"Some men are born great, some achieve greatness, and some have greatness thrust upon them."

DAIRYING

Private; Corporal; Private; 2nd Lieutenant.
President Agricultural Society; Sumter County Club; Vice-President Sumter County Club; Sophomore, Junior and Senior Dancing Clubs; Satire Editor "Taps" '23; Jail Bird Club; Rifle Marksmanship, R. O. T. C., Camp McClellan, Ala.; Scrub Baseball '21.

"Rip"—this is the most quoted cadet in college. His sayings are renowned over the whole school. He can entertain a crowd for hours, and keep it roaring with his witticisms and satire. We can count on "Rip" to keep our spirit up. Liuet. Sanders is also a dashing "shave-tail," and can also sing most marvelously. Even Colonel Pearson has asked that he sing one of his ditties for him. "Rip" counts his friends by the thousand, that number happening to be our student body. He is also a literary man, some of his important works being: "Some Lesson Plans I Have Prepared.", "The Feathery Turkey and the Log" and the "Piccolo Player."

EDWARD BRANCH SAVAGE
Eutawville, S. C.

"Frailty thy name is Woman"

ELECTRICAL ENGINEERING

Private; Corporal; Regimental Sergeant Major Captain.

President Sophomore Class; Associate Editor "The Tiger" '21; Assistant Baseball Manager, '22; Business Manager "Taps" '23; Orangeburg County Club; Wade Hampton Literary Society; A. I. E. E.; Jail Bird Club; Square and Compass Club; R. O. T. C. Camp McClellan, Ala.

Ed. while at Clemson, has enjoyed his work in the machine shop more than any other. HOW? "Come by room 76 and pay up" is a favorite expression of this snaggle-toothed savage. When traveling on a pullman, never sleep in the same berth with Ed. Ask Arrowwood, he knows. He often has nightmares. He "shoots a whale of a line," in fact he qualified as sharpshooter while at camp. He also punches a wicked typewriter. These are about his only qualifications. As a mischief-maker, he keeps all the Official Minions busy. Ed is some gay boy. Besides being a gay boy, he's a wicked politician and throws fits into the camps of the Philistines. The only thing he keeps out of the hole is Taps.

EVERETT HADDON SHANDS
Campobello, S. C.

"Don't wait for extraordinary opportunities; seize common ones and make them great."

MECHANICAL ENGINEERING

Private; Corporal; Sergeant; 2nd Lieutenant.

Secretary and Treasurer Spartanburg County Club; American Society of Mechanical Engineers; R. O. T. C., Camp McClellan; Rifle Team; Columbian Literary Society.

Everett is one of the most diligent seekers after knowledge in the class of '23. He cast his lot with "Slim's boys" early in his career and has been an earnest student. Although he firmly believes in loking upon the serious side of life, Shands has found time to take part in various forms of students activities and to make a host of friends. In his college life, he has always stood for that which is noblest and best, and we know he will carry his ideals through life. Like most "Tigers," Shands is very susceptible to the smiles of the fair sex, and is even now dreaming of a bungalow for two. Good luck to you, Everett, may the best of everything be yours.

ALEXANDER NATHANIEL SHEALY
Perry, S. C.

"He most lives who thinks most, feels the noblest, acts the best."

ELECTRICAL ENGINEERING

Private; Corporal; First Sergeant; 2nd Lieutenant.

Palmetto Literary Society; Alabama Polytechnic Institute 1921-22; Secretary and Treasurer, President, Aiken County Club; Bible Class '20, '21, '23; President Bible Class '23.

It came to pass in the year 1919 that a certain young man went into the wilderness in quest of knowledge. He swung off at Calhoun armed with a suitcase and a smile. The suitcase may wear out, but the ready smile—never!

"Nig" won his way to the hearts of his fellow-students immediately; and he is often sought as a tonic for the "blues." "Nig's" good common sense, sound judgment, and ability to learn quickly have been a delight to his professors and a marvel to his class-mates. We are confident that this lad will take the Electrical Enginering profession by storm, and we fear that old Steinmetz has a real shock in store. He is a perfect model of manliness, and we envy his prospects.

"Nig," your natural ability, coupled with the inspiration of that little girl, is sure to put the world at your feet.

KENNETH BOYD SIMMONS
Rowesville, S. C.

"He acts well his part, and there all honor lies."

HORTICULTURE

Private; Corporal; Private; 2nd Lieutenant.

Orangeburg County Club; "Jail Bird" Club; Senior R. O. T. C. Infantry Training Camp, Camp McClellan, Ala.

And his name is Simmons. Yes sir, he is a specialist in horticultural lines, and he informed the whole state on important matters during his recent visit to the fair in Columbia. Kenneth is good natured until it comes to preparing lesson plans and then his patience fails him. It is said that "to have friends one must be one," and "K. B." is certainly a good one. In this case, the rule holds true. Simmons is never more satisfied than when he is up to some harmless devilment and he usually pulls it off well; on the other hand, beneath the sunny disposition lies a serious mind, and when he does a thing it is always done well. We wish "K. B." the best of luck and hope that he will know how to prune an oak tree before many more years.

JOHN PALMER SMITH, Jr.
Charleston, S. C.

"Why all this toil for an hour of triumph?"

CIVIL ENGINEERING

Private; Private; Private; 2nd Lieutenant. Sophomore, Junior and Senior Dancing Clubs; Charleston County Club; R. O. T. C., Camp McClellan, Ala.; Member Championship Company Baseball Team; Junior-Senior Decorating Committee, '22.

This is "Ralph," known to some as "de Palmer," whose wit is drier than the Volstead Act. And that brogue of his! You'd know at once that at some time in his life he has lived in or near Charleston, and he doesn't try to conceal the fact. "Ralph's" course in Civil has by no means interfered with his social activities, and many a long afternoon has he "bridged," while his slighted masterpieces-to-be of culverts and weirs sighed for lack of attention. You should see "Ralph" at the "Bobbed Haired Babies' Ball," but he says it's his hair, and he'll cut it as he pleases.

But Ralph is not all frivolity and foolishness. Beneath that tan skin is concealed an enviable disposition, and one which has endeared him to those who know him well—and they are many.

THURMOND SPOTWOOD SMITH
Springfield, S. C.

"Good looking girls can do wonders with me."

AGRONOMY

Private; Private; Private; 2nd Lieutenant. Calhoun Literary Society; Agricultural Society; Bible Class; Orangeburg County Club; Member "B", "C", and "L" Company Football Teams; S. A. T. C.; Senior R. O. T. C., Camp McClellan, Ala.

This hand-some young man is the despair of the ladies and, we venture to say, can account for a number of broken hearts.

His good nature and winning smile have won for him many friends in the corps of cadets. If he is once your friend, you can always rely on him. His optimism and willingness to help others at all times are bound to be valuable assets in making a success, as we are sure he will, of every undertaking to which he puts his hand in the great game of life.

We predict that "Grits," with his native business ability and winning personality, combined with his determination to see everything through, will eventually become one of the most prosperous farmers of the State. We wish for him the greatest success in all his future undertakings.

ELLISON ADGER SMYTH, 3rd.
Hendersonville, N. C.

"For who lived King, but I could dig his grave?"

MECHANICAL ENGINEERING

Private; Corporal; 1st Sergeant; Major. Vice-President Junior Class; Cheer Leader, '22, '23; Chairman A. S. M. E.; Athletic Editor "Taps" '23; Associate Athletic Editor "Tiger" '21; Greenville County Club; Cosmopolitan Club; Columbian Literary Society; 1st Sergeants Club; Sophomore Junior and Senior Dancing Clubs; Vice-President Junior Dancing Club; R. O. T. C. Camp McClellan, Ala.; Athletic Council.

Ellison, as a Big Cheese, is some executive. Joe trickled down to us from the mountains, and as a country boy he has done passing fair. But to know him is to like him. His antics while leading cheers would make a paralytic look like a monkey climbing a grapevine. He's good, he am, and for the ladies he don't give a whoop; but they all whoop for him. Joe was innoculated with the anti-procrastination serum when but a young child, but the serum failed to work, and he had a relapse. His voice as a Major would make a dumb man sound like a steam calliope.

All that has gone before is more or less sarcasm, and must be taken with a little salt. We are all very fond of Joe.

CARL BALL SNEAD
Greenwood, S. C.

"May the pleasures of youth never bring us pain in old age."

TEXTILE ENGINEERING

Private; Corporal; Color Sergeant; Honorary 2nd Lieutenant.

Sophomore Junior Dancing Club; President Senior Dancing Club; Greenwood County Club; Textile Society; Championship Class Football Team '20; Scrub Football; Marshall '22; Sharpshooter Senior R. O. T. C., Infantry Camp, Camp McClellan, Alabama.

And this gentle reader, is "Speck" Snead, a member of whom the class of '23 is justly proud. When it can be said of a man that he is a good friend, a good enemy, a hard fighter, and a good sport, there is little more that is good to say of him. This sorrel-thatched youth from the city of Greenwood is all of that, and for these qualities, we are proud to call him a friend. Yes, he takes the Textile Course, and even among such a crowd, he is known as "The laziest in the world." His outstanding characteristic is an abhorrent dislike of any intemperance. So here's to your success in all you undertake, "Speck" Snead, and may "twenty-nine" never cease to run for you.

HAROL STEELE
Kingstree, S. C.

"Consider the other fellow's opinion; maybe it's as good as your own."

MECHANICAL ENGINEERING

Private; Private; Private; 2nd Lieutenant.
Hayne Literary Society; Student Branch A. S. M. E.; R. O. T. C., Camp McClellan, Ala.; Sharpshooter; Williamsburg County Club, President in '21; Jail Bird Club '20.

If "Harol Goose Morpheus Cast Iron Steele" is a fair representative of his home town, we can have nothing but a good opinion of Kingstree.

The Class of '23 can boast of no better sport than "Goose" nor of a more sincere friend to his many associates. "Goose" is rather modest, but he has a reputation for "getting there" with everything he undertakes. He would probably have won more military honors than he has were it not for the fact that he once belonged to a society called the Jailbird Club.

Here's wishing you Harol, all the success that your determination and grit are sure to win for you.

CARL ARCHIBALD STEVENSON
Charleston, S. C.

"But to see her were to love her, love but her, and love forever."

TEXTILE ENGINEERING

Private; Corporal; Sergeant; 1st Lieutenant.
Varsity Baseball '21; Block "C" Club; Textile Society; Vice-President Fairfield County Club; Champion Baseball Team, R. O. T. C., Camp Knox, Ky.

"Steve," commonly known as "Pop," hailed from the great city of Winnsboro and landed here to quench his thirst for knowledge. After staying at Clemson one year, "Steve" found that his native briar patch was too small for him, so he moved to Charleston. "Pop" has formed such ties with some one in the "City by the Sea" that all of his thoughts and dreams are connected with some scene on the "Battery" entirely unknown to us. "Pop's" ability to make friends is solved by the old proverb, "To have true friends you must be one."

Why "Steve" chose the course in string-making and knot-tying is unknown.

Baseball is this young Tiger's hobby, and in '21 he reigned supreme in his position behind the home plate.

ROBERT ALEXANDER STEVENSON, JR.
Richburg, S. C.

"They seem to take away the sun from the world who withdraw friendship from life."

ENTOMOLOGY

Private; Private; Private; 2nd Lieutenant; R. O. T. C., Camp McClellan; Chester County Club; Palmetto Literary Society.

Although the sun rises between his "briar patch" and town, "Steve," managed to find the way to Clemson—the trail being blazed for him by several brothers, who finishing, passed on to him the family nick-name of "Steve."

Early in his Junior year, "Steve" decided to cast his lot with the Entomologists. He has made an enviable reputation as a bug chaser, being honorably mentioned several times for his work in the field.

When he is not chasing "bugs," you can find him composing a letter to the girl he left behind him. If he has as much success with "Her" as he has had with his chosen profession, we predict for him a doubly successful future.

HARVEY FORNEY TATE
Union Mills, N. C.

"Of what shall a man be proud, if he is not proud of his friends?"

AGRONOMY

Private; Corporal; Private; 1st Lieutenant. Cosmopolitan Club; Vice-President Tar Heel Club; Junior Critic, Corresponding Secretary, Treasurer, Senior Critic and President Wade Hampton Literary Society; Y. M. C. A. Cabinet '21, '22, '23; Agricultural Society; R. O. T. C., Camp McClellan; Blue Ridge Conference; Student Volunteer Convention; Company Football; Class Basketball.

This handsome young man, who is the despair of the ladies, and who can probably hold his own in any parlor, came to Clemson four years ago to improve his education in agriculture. He never worries about passing, instead it is a matter as to whether his marks shall be excellent or nearly so.

If friendship may be reckoned the masterpiece of nature, we certainly have such in Harvey. We predict for him a great success in the game of life and an early marriage—if indications come true.

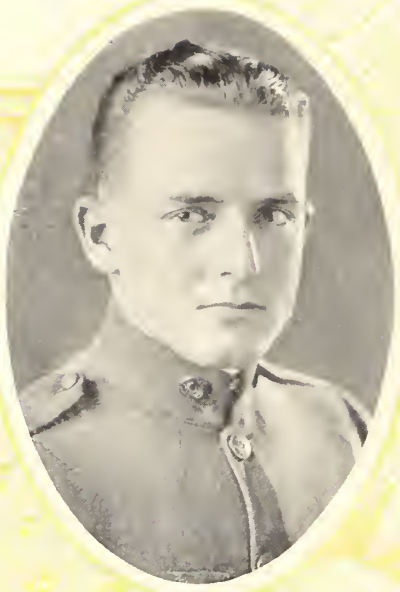

FRED WILTON TAYLOR
Fountain Inn, S. C.

"Of what shall a man be proud, if he is not proud of his friends?"

AGRICULTURAL EDUCATION

Private; Corporal; First Sgt.; Captain.
Greenville County Club; First Sergeants Club; Palmetto Literary Society; Agricultural Society; R. O. T. C. Training Camp, McClellan, Ala.; Secretary Sunday School Class; President Senior Bible Class; Rifle Marksman.

The town of Fountain Inn four years ago lost a dandy piece of material Fred Taylor when he boarded the train for Clemson. But, although this was a sacrifice on the part of Fountain Inn, it has not been in vain for "Clint," as he is better known, came to old "Tigertown" to do and stand for things worth while. This he has undoubtedly done.

But the thing that has won for "Clint" many true friends and the confidence of the authorities of the college, is his personality and ability.

Although small in stature, he is by no means a small man; therefore we bank on his success in life, for he posseses the elements that go for success.

EARLE ALDON THOMPSON
Reevesville, S. C.

"Truth is one thing that man may keep."

CIVIL ENGINEERING

Private, Private; Private; 2nd Lieutenant.
Senior R. O. T. C., Camp McClellan, Ala.; Active Member of Y. M. C. A.; Palmetto Literary Society; Orangeburg County Club; Marksman; A. S. C. E.

"Vamp" hails from the wilds of Reevesville. On a bright autumn morning in '19, "Vamp" left his sunny home with the intention of becoming a Civil Engineer. He is an ardent thinker and a diligent worker, but there is doubt if we will ever read of "Vamp" as a Civil Engineer, because, after doing "squads right" for three years, he has succeeded in holding down a Second lieutenancy in "Madison's" army.

"Vamp" has made many friends while at Clemson, especially among the fair sex, for every day brings a letter from a certain little girl some where in Branchville. Already we hear him speak of his little bungalow in the city on a sand hill. "Vamp", old boy, we wish you the best of luck and happiness in the future.

JAMES STROM THURMOND
Edgefield, S. C.

"One cannot always be a hero, but one can always be a man."

HORTICULTURE

Private; Private; Sergeant; 1st Lieutenant. Secretary, Vice-President and President Calhoun Literary Society; Secretary, Vice-President and President Edgefield McCormick County Club; Agricultural Society; Block "C" Club; Track Team; Second Cross-country Team '21; Varsity Cross country Team '22; Company Baseball, Basketball and Football; R. O. T. C., Camp McClellan, Ala.

Four years ago, a young, unsophisticated lad alighted at Cherry's Crossing. He, too, was contemplating a plunge into the "sea of knowledge." Little did any one dream that this same person was to write his name in indelible print on the records of this institution. Nor did any one think that this handsome young man was to become a ladies' man of the "first water," and was to provoke so many extra heart beats among the "fairer sex."

Strom's athletic ability found expression on the cinder path. Although having to work hard, he proved to be a good point winner and a fair representative of the purple and gold.

May success ever be yours, Strom, old boy.

NICHOLAS RICKENBAKER TILL
Orangeburg, S. C.

"An honest man is a perfect work of God."

CIVIL ENGINEERING

Private; Private; Private; 2nd Lieutenant. Senior Div. R. O. T. C., Sharpshooter; Columbian Literary Society; A. S. C. E. Club; Active Y. M. C. A. Member; Orangeburg County Club; R. O. T. C. Training Camp, Camp McClellan, Ala.

This lad, small is stature, but large mentally, grew up in the lowlands of Orangeburg County. It was in the fall of '19 that the fair little city of Orangeburg cut loose one of its career-seeking lads and booked him for Clemson. "Nicks" has made himself famous as being one of the best students under Professor Clarke. He counts the class hours as a mere pastime. Chief among "Nick's" acquirements is his ability to make friends, and this is especially noticeable with the fair sex. "Nicks" is a "100 per cent" real man, also a true friend, and has a smiling disposition that always appeals to the young ladies. Already he talks knowingly of a bungalow that is built just for two, somewhere in Orangeburg. We bespeak for him real happiness and success.

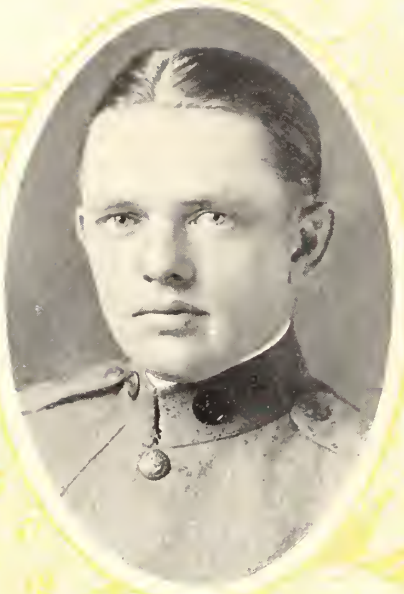

EUGENE DAVIS TIMMONS
Heath Springs, S. C.

"If you wish to be loved, love."

CHEMICAL ENGINEERING

Private; Corporal; Sergeant; 1st Lieutenant. Edgefield County Club; Lancaster County Club; American Legion; Chemistry Science Club; Assistant Manager Baseball Team '22; Manager Baseball Team '23; Corresponding Secretary Calhoun Literary Society; Block "C" Club; Vice-President A. E. F. Club; Leader of Bible Class.

Heath Springs claims him—we envy this town, but more especially do we envy the place that will claim him in the future.

We can't say that "Ed" was "green" when he came to Clemson, for he was not. Uncle Sam's Navy is not conducive to unsophistication. He brought a good name to Clemson and added glory to it by hard and earnest work. He has worked faithfully to attain his goal.

"Ed" leaves a host of friends when he parts from his classmates at graduation. His genial smile and earnest steadfastness to his friends have endeared him to all. Life holds much in store for "Ed". May he pluck the best of the fruits offered by the world.

LEE CUTHBERTSON TIMMONS
Heath Springs, S. C.

"Trust no man but yourself, and don't trust yourself too far."

ARCHITECTURE

Private; Corporal; Private; 2nd Lieutenant. Art Editor, "Taps" '23; Secretary and Treasurer Lancaster County Club; President Lancaster County Club; Junior Critic, Calhoun Literary Society; President Calhoun Literary Society; President Architectural Society; Sandy McDonald Club; Booze Art Club; Edgefield County Club.

Lee can draw, and he "shoots a good line", —what more could an architect desire? By virtue of these two accomplishments, he draws houses and attention. When Lee approaches you and gently murmurs, "Well, it's like this", beware—your argument is doomed to failure. This applies especially to the ladies. Besides this, he possesses a very jovial disposition, which argues well for his future. He can certainly maintain his side of any question, and the art professors quote him as their text. He is an ardent admirer of Lang, and intends to follow his directions in his after work. He intends to remodel the Capitol building in Washington. He is a conscientious worker, and performs anything he undertakes well. He is a good friend and a credit to Clemson.

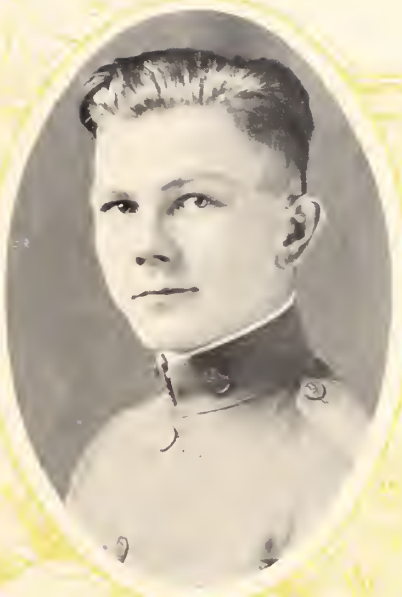

CHARLES EDWARD VINCENT
Orangeburg, S. C.

"In seeking wisdom thou art wise; in imagining that thou hast attained it thou art a fool."

TEXTILE ENGINEERING

Private; Corporal; Sergeant; Honorary 2nd Lieutenant.

Columbian Literary Society; Scrub Baseball, Manager Cross-country Team; Cross-country Team to Athens '21; Secretary, Vice-President of Orangeburg County Club; Jail Bird Club; Sophomore, Junior, Senior Dancing Clubs; Textile Society; Sharpshooter, Senior R. O. T. C. Training Camp, Camp McClellan, Ala.; Member Championship Company Baseball Team, Camp McClellan, Ala.

Charlie is a combination of desirable qualities. He is a good scout, a game sport, and a swift-footed athlete. Add his personality to these and there stands Charlie as he really is. "Swine" should be proud that "Bo," as he is sometimes called, selected the Textile Course as his major branch of study. Charlie is good looking, he is mischevious; he is inclined to be industrious; and he is very fond of study. He is a famed authority on experiments. That's Charlie and he's all right.

THEODORE RICHARD VOGEL, JR.
Washington, D. C.

"Laugh, and the world laughs with you; weep, and you weep alone."

MECHANICAL ENGINEERING

Private; Corporal; 1st Sergeant; Captain.
Secretary and Treasurer 1st Sergeants' Club '22; Secretary and Treasurer Cosmopolitan Club '22; President Cosmopolitan Club '23; Toastmaster Junior-Senior Banquet '22; Tiger Staff '23; Senior R. O. T. C., Camp McClellan, Ala., '22.

"Yes sir, "Dick" sho do make you laugh." This expression about the "A" Company janitor is certainly a common one around the college. But do not get the impression that he is such a comical looking specimen. The reason he causes so many to smile is in the use of his ever-ready wit. He is a typical cadet and has a large number of admirers. The freshmen in his company think that "Captain Vogel, of Washington" is the only officer at Clemson. Vogel is a good student, an active worker, and a good friend. "Dick" can think of more jokes in a minute than the rest of the class can in an hour.

GRADY LESTER WADE
Chester, S. C.

"Trust, but see whom?"

AGRICULTURAL CHEMISTRY

Private; Corporal; First Sergeant; Captain; Staff.

Member Freshman Football Team; Member Sophomore Football Team; Captain Sophomore Football Team; Varsity '20 and '21; Varsity Track Team '21, '22, and '25; College and State Record for Low Hurdles; Member Athletic Council '21 and '22; Secretary and Treasurer Athletic Council; Historian Athletic Association; Chemistry Science Club; R. O. T. C., Camp McClellan; Track Team, Camp McClellan; Member Block "C" Club; Vice-President Block "C" Club; Vice-President Chester County Club.

Grady came to Clemson in the fall of '19 and started his career with a rush. He was a mainstay of the freshman football team of that year and was plainly of varsity material. For two years he was a shining light on the varsity eleven when his ever-present "jinx" stepped in, and the doctors declared his gridiron activities at an end. On the cinder track Grady has distinguished himself, holding the college and state records for low hurdles. In the land of tender hearts, he numbers his conquests by the scores. His ready wit, his sunny disposition, and his ability to make friends assure his success in anything he may undertake.

JULIAN HALE WEBB
Anderson, S. C.

"Life does not consist in holding a good hand, but in playing a bad hand well."

ELECTRICAL ENGINEERING

Private; Corporal; Sergeant; 1st Lieutenant.

Vice-President Senior Dancing Club; Junior Dancing Club; Sophomore Dancing Club; Electric City Club; Senior R. O. T. C. Camp, Camp McClellan, Ala.

"Bub," or "Bubber," as the gang knows him, is a theoretical wizard. Give him a slipstick and some calculus formulæ, and he's in his glory. After devouring these, to him, simple formulæ, he fishes behind his locker, drags out a treatise on astronomy, and studies the gyrations of the solar system. His meditations on military aspirations would enhance a sailor's repertoire of original expressions. His greatest desire is to peacefully tread the mess-hall floor. It is rumored that a certain Captain always inquires when Webb will walk again, so that he may see that the said cadet is mentioned in the society column.

As a friend, "Bubber" is "all wool and a yard wide," and as a student he is excelled by few, if any, in his class.

TAPS

JAMES LUTHER WEEKS, JR.
Orangeburg, S. C.

"All things come to the other fellow if you sit down and wait."

ELECTRICAL ENGINEERING

Private; Corporal; Sergeant; Honorary 2nd Lieutenant.

Corresponding Secretary and Senior Critic, Columbian Literary Society; Y. M. C. A. Cabinet; Company Football, '21, '22; A. I. E. E.; Friendship Council; Bible Class, '20, '21; Bible Class Leader, '22, '23; Joke Editor "Chronicle", '23; President Orangeburg County Club; R. O. T. C. Training Camp, Camp McClellan, Ala.; Sharpshooter and Pistol Marksman; Championship Baseball Team, Camp McClellan.

By a personality which is attractive and good natured, together with his genial smile and ready wit, "Junie" has won his way with ease into the companionship and confidence of all who have enjoyed his acquaintance. His jovial disposition is clearly shown in the jokes of *The Chronicle*, though perhaps his choice literary articles leave the college under the cover of a two cent stamp, and whether they will be jokes is yet to be seen.

It is useless for us to predict his future, for he has the determination to succeed and all the characteristics that go to make a man

RUFUS BROADDUS WERTS
Newberry, S. C.

"Here's champagne to my true friends,
And true pains to my sham friends."

MECHANICAL ENGINEERING

Private; Private; Private; Captain.

R. O. T. C., Camp McClellan, Anniston, Ala.; Sharpshooter, First Class Pistol Shot; Secretary and Treasurer, President, Newberry County Club; Cheer Leader '22 and '23; Block "C" Club; Vice-Chairman Y. S. M. E.

"Mule," "Jack," and Broaddus are some of the appellations ascribed to this fair-haired lad from Newberry.

His friends are thinking of running Broaddus for Congress on the Prohibition ticket. This came about on account of the activity he has shown in trying to stop a certain individual from being a Boozer.

Broaddus has shown himself to be a good student, a true friend, and the best Cheer Leader "what am." Combined with these virtues he has a genial good nature, which makes friends flock to him like bees to the honeysuckle.

His friends predict for him a successful career in his chosen profession.

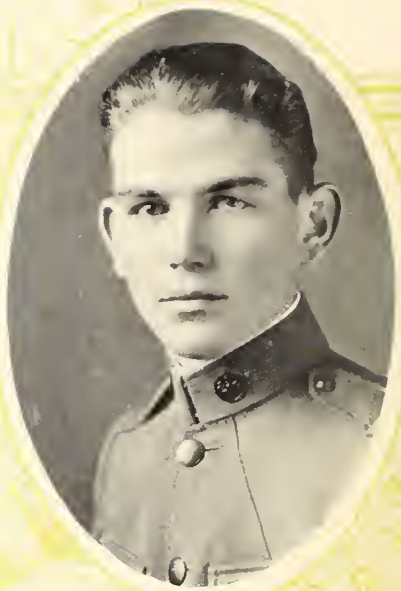

CLARENCE Y. WIGFALL
Orlando, Fla.

"Small packages do the most valuable things contain."

AGRICULTURE

Special Student.

His name is Wigfall, and ere the close of his brief stay with us his wig fell. Wigfall came to Clemson many years ago, but left and traveled quite a bit. He went to Yale, and it is rumored he was quite "the berries" there. It was only necessary and natural that he come back to Clemson to get his much prized degree. Wigfall always stood his ground, and he won the admiration of cadets and professors. The good wishes of all who knew him, the whole college, will always follow this lad who came to us like a bird of passage.

EDGAR CAUSEY WIGGINS
Garnett, S. C.

"Have I done aught of value to my fellowman? Then I have done much for myself."

CIVIL ENGINEERING

Private; Private; Sergeant; 2nd Lieutenant. Corresponding Secretary, Recording Secretary, Vice-President, President Carolina Literary Society; Secretary, President Hampton County Club; Member Student Chapter A. S. C. E.; Bible Class Leader; R. O. T. C., Camp McClellan, Ala.

Move on, and let others see the Garnett wonder. Yes, this lad hails from Hampton County, but it isn't his fault. "Wig" makes friends very rapidly, and has an unusual power of holding every one of them.

Being desirous of a knowledge of the science which deals with areas and elevations, he chose the transit as his instrument of success. We are not sure that he always sees the rod when he looks through his transit. Judging from the incoming and outgoing mail, "Wig" must have considerable interest down around Greenwood. We would not be surprised if he has not already surveyed a site for *their* little bungalow. "Wig," success is all yours, if you but make the record in life that you have at your Alma Mater.

TAPS

JOHN THOMAS WIGINGTON
Anderson, S. C.

"On my tomb, if ever I have one, I mean to get these words inscribed: 'He clung to his paddle'."

TEXTILE ENGINEERING

Private; Private; Sergeant; 2nd Lieutenant. Carolina Literary Society; Textile Society; Sophomore, Junior and Senior Dancing Clubs; Secretary and Treasurer of the Electric City Club '22; Vice-President of the Electric City Club '23; Anderson County Club; Class Basketball '20, '21, '22; Company Champions '21; Company Football and Regimental Track; Camp McClellan "Outlaw;" Fresh Geometry '19, '20, '21, '22, '23.

John is a great follower of Terpsichore, and has taught many of his friends the art of "tripping the fantastic toe." However, he will be most remembered by his many friends for the delightful "T's" at which he has acted as host in his spacious apartment "T".

Of course, we never put much faith in rumors, but the rumor once went the rounds that poor J. T. was going West.

"Wig" has a heart like a watermelon and his beaming smile is evidence that his conscience is clear. We expect him to, "weave his woes into a ladder and climb to heaven's gateway" of the Textile Industry of the South.

ELDRIDGE BURKE WILLIAMS
Kershaw, S. C.

"Difficulties are the things that show what men are."

ELECTRICAL ENGINEERING

Private; Private; Private; 2nd Lieutenant. Company Baseball '20, '21; Lancaster County Club; R. O. T. C., Camp McClellan, Ala.

"E. B." let out his first wail on the bleak shores of Nova Scotia, but for parental reasons migrated to Kershaw, S. C., where he learned his A, B, C's. Thereafter reaching the age of discretion, he allowed himself to be led to Clemson where he is devoting his time as a disciple of Steinmetz.

By a personality all his own and by his natural willingness to lend a helping hand, "E. B." has drawn to himself a great host of friends. Along with these noble characteristics, he has the distinction of being a victim of "Cupid's darts." As soon as he gets his "dip," he expects to return to Canada with "the skin he loves to touch."—(Meaning her of course.)

JACK SNEAD WILLIAMS
Washington, D. C.

"Life, however short, is made still shorter by waste of time."

CIVIL ENGINEERING

Private; Private; Sergeant; 1st Lieutenant.

Freshman Football Team; Sophomore Football Team; Varsity Football '20, '21, '22. Varsity Basketball Squad '22; Block "C" Club; A. S. C. E.; Cosmopolitan Club; Rifle and Pistol Sharpshooter, Camp McClellan, Ala.; Champion Company Baseball Team.

"Red," and his old lady, are ardent followers of the civil course of study. He is a studious lad, and one may be certain of finding "Red" in his room pondering over the secrets of the construction of the Assonam Dam, or the roads of Connecticut. He is a star on the football team, and needs no introduction to the sporting fans of our state. He always finishes what he undertakes, and is an advocate of enforced reveille attendance. He is a congenial boy, and the owner of a jolyial disposition. He is good company, a good scout, and has a nearly perfect control of his temper. We are for you, "Red."

MARION ARTHUR WILLIS
Williston, S. C.

"Be yourself and leave custom for the fools who need it."

AGRONOMY

Private; Private; Private; 2nd Lieutenant.

Barnwell County Club; Tri-County Club; Barnwell-Bamberg County Club; R. O. T. C., Camp McClellan; Class Football '21; "Jail Bird" Club '20, '21.

It is an ill wind that blows no good, and the winds from Williston in the fall of '19 were no exception to the rule. "Sec,", the good-natured, big-hearted, generous blonde, decided to trust the good "Lord" and take Agronomy. Some predict, however, that "Sec." should be a boiler-maker having roamed two years with "Dingbat." Others predict that he should be a lawyer, having already been admitted to the "bars." When "Sec." is not working, he amuses himself writing to G. W. C. or playing solitaire, and he is lucky enough to hold the high hand in both games. Here's to you "Sec," we wish you the best of luck in all of your undertakings.

PATRICK NELSON WISE
Batesburg, S. C.

"Truth crushed to earth shall rise again."

DAIRYING

Private; Corporal; Private; 2nd Lieutenant.
Columbian Literary Society; Secretary and Treasurer "Twin-City" Club; Agricultural Society; Lexington County Club '20; Saluda County Club '21; R. O. T. C., Camp McClellan, Ala.

Yes, "Pat" came to Clemson with the avowed intention of learning to steer a "hay-burner," but in the course of events he changed and cast his lot with the "Dairy Crew." When asked why he did not take Engineering, "Pat" replied, "I'd make a deuce of an Engineer, especially in math." Now, if "Pat" studied math as he does all his other subjects, then he would certainly make an Engineer. "Pat" is not adorned with any literary medals; in fact his only medal is that of a sharpshooter, and this is probably due to the fact that he always attends the picture show when he is on the program. When June rolls by, we can say "Good-bye, good luck, God bless you," to a real man whom we all respect.

HUGHEY ALLEN WOODLE
Greenwood, S. C.

"Dare to be a man,
Who dares more is none."

AGRICULTURAL EDUCATION

Private; Corporal; 1st Sergeant; Major.
Editor-in-Chief and Business Manager The "Tiger" '23; Associate Editor "The Tiger" '22; Secretary, Vice-President, President, Calhoun Literary Society; Literary Critic, Agricultural Society; President Greenwood County Club; 1st Sergeants' Club; Class Football Team '20 and '21; S. C. C. P. A. Delegate; Ring Committee; Marksman and First Class Pistol Shot, R. O. T. C., Camp McClellan.

This young man hails from Greenwood, and well may his home town be proud of him. He has an enviable record.

It's no secret among his friends, that his good looks have broken many feminine hearts. We no longer hear of his amours for now he belongs to one—one little girl alone.

Hughey's native ability brought him into the lime-light early in his career at Clemson. Not satisfied with leading his classes, he proved equally successful in directing the destiny of the greatest of college papers, *The Tiger*. As *ye editor*, he has no equal.

We wish him well as he makes his debut in the society outside of college walks.

ANDREW FLOYD WRAY
York, S. C.

"God and the world loves a fighter, not the kind who will bravely lie down to die; but the kind who fights like h ——to live."

Electrical Engineering

Private; Corporal; Sergeant; 1st Lieutenant.
Varsity Football '21, '22; Scrub Football '20; Class Football '20, '21; Block "C" Club; Vice-President York County Club; Vice-President Senior Class; Sophomore, Junior and Senior Dancing Clubs; Palmetto Literary Society; Senior R. O. T. C., Camp McClellan, Ala.; "K. E. D."

During September 1919 there arrived in "Tigertown" a young man from York who was destined to make his home town famous. This lad was no other than "Bull" Wray.

Manliness, loyalty, and kind-heartedness—these are the traits which characterize this young lad. During his four years with us his congeniality and cheerful smile have won him many lasting friends.

"Bull's" abilities are not limited, for he has proven to be a tower of strength in the football line. For two years this husky lad has held down a wing position, and is now considered one of the best in the State. "Bull", the class of '23 extends to you its best wishes, and may the greatest success and happiness be yours.

CHARLES TINDAL YOUNG
Conyers, Georgia

"To thine own self be true.
And it must follow, as the night the day,
Thou canst not then be false to any man."

Agricultural Chemistry

Private; Corporal; Sergeant; Captain.
Captain Cross Country Team '22; Member Cross Country Team '19, '20, '21, '22; Member Track Team '21, '22, '23; Winner of State Intercollegiate Mile Two-Mile and Cross Country Runs; Vice-President Chemistry Science Club; Calhoun Literary Society; Alternate to State Oratorical Contest '21, '22; Cosmopolitan Club; Exchange Editor "Chronicle"; R. O. T. C., Camp McClellan,, Ala.

When, in the fall of '19, the train pulled into Cherry's Crossing, little did anyone guess the precious cargo it carried. Yet that self same "choo choo" brought a young man to "Tigertown" who was destined to have his name "writ large" in the records of Clemson College.

A star runner on the cross country and track teams, he has shown his heels to many of the crack Southern athletes. The ladies were his Waterloo—he could not run from them. His many friends wish him well as he steps out to fill his niche in the world.

LAURENS WILLIAM YOUMANS
Fairfax, S. C.

"Worry never made men great, so why worry—it will happen anyway."

DAIRYING

Private; Private; Private; 2nd Lieutenant. President Allendale County Club; Agricultural Society; Jail Bird Club '20 and '21; Sophomore and Junior Dancing Clubs; Rifle Team '20; R. O. T. C., Camp McClellan, Ala.; Charleston County Club.

Little did we dream, when this lad entered Clemson in the fall of '19, that ere the fall of '22 passed, he would have taken unto himself a wife. In this respect, we class "Dingbat" as one of the bravest men of the Senior class. "Dingbat," with his good cheer, and smiling physiognomy, has won many friends and a charming bride. Laurens is the pride of the Dairy section, and when he speaks, all the "cow-boys" give an ear to what he has to say.

Keep always before you that determination and sincerity that is so characteristic of you, "Dingbat," and we prophesy for you a long and happy life and "They lived happily ever afterwards."

FRANCIS MARION ZEIGLER
Denmark, S. C.

"Man is man, and master of his fate."

MECHANICAL ENGINEERING

Private; Corporal; Sergeant Major; Captain. Vice-President Freshman Class; Vice-President Sophomore Class; President Senior Class; President Block "C" Club; Vice-President Y. M. C. A.; Varsity Football '21, '22; Captain Track Team; Member Athletic Council; Secretary and Treasurer A. S. M. E.

"Zeig" came among us in the fall of '19 and soon won our love, respect, and admiration with his individuality, sincerity, and fineness of purpose. From the beginning he has been recognized as a leader among us, and has tackled every problem set before him in his quiet honest way.

Many are the cheers we have given him as he "gained over the line" or as he "sprinted the home stretch" carrying the Purple and Gold to victory.

And now, on the eve of our parting, Francis, may we of the class of '23 say that we wish for you the greatest of success, in the way of achievement in the world.

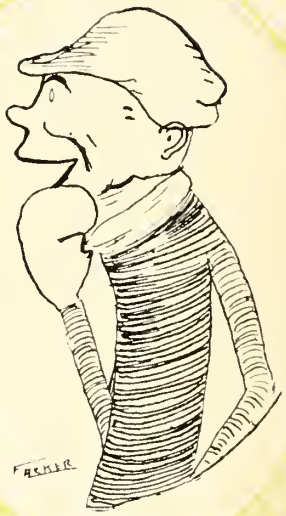

GEORGE DANIEL GRICE
Charleston, S. C.

CIVIL ENGINEERING

"Oh, for an aeroplane taxi to Charleston."

Private; Private; 1st Sergeant; 2nd Lieutenant. Historian Freshman Class '19; Class Football '19, '20, '21; Class Champions Sophomore Football Team '20; Regimental Champion Basketball Team '19, '20; Football Squad '20, '21; Associate Athletic Editor "The Tiger" 1922; Junior Dancing Club; First Sergeants Club; Palmetto Literary Society; Charleston County Club; "Hobo's" Civil Club; Reporting Critic Palmetto Literary Society; "Busted" Aristocrats Club.

Five years ago this lad with his smiling countenance hailed from the City by the "C" and cast his lot with the civils. But on account of injuries received in football, he had to lose one year of college. After teaching school one year, "Dicey" deemed it wise to come back and impart his surplus knowledge to some of the faculty.

He has had his ups and downs under McFeeley, Mike Cummins and Madison, not to mention Zobell and Ramrod.

One should esteem it a rare privilege to be the possessor of the disposition George has. "Dicey" is a hard worker and is ever willing to give a helping hand, and is one of the truest and most loyal Tiger supporters.

IMA HELLEVA PAYNE
Heesa, Miss.

"Bottled Corn has the advantage
In that the Miller takes no toll."

MILITARY SCIENCE

Rat Private; Buck Private; Private; Senior Private.

Member O. Y. A. Class '19, '20, '21, '22, '23; Grand Exalted Ruler in the Greek Letter Fraternity "I Buma Cig"; African Golf Team '22, '23; President Block F Club four years; Member A. W. O. L. Club; President S. D. C. (Survivors of Discipline Committee); Member I. W. W. (I Walk Weakly); Crack Shot Camp McClellan (didn't miss a spittoon during stay at camp); Member Sausage Stuffers Union; Won Marksmanship at Camp McClellan, also $3.50 shooting craps.

"Window," not believing in the famous motto of Capt. Billy, that "The Bull is Mightier than the Bullet," decided to take Military Science as his life's work, after having talked the matter over with Rascally Red, who had received his Ph. D. at the Point, in hopes of someday becoming as great a military genius at Lt. Dunham. Whether he can ever hope to attain this success, remains to be seen; however, he already knows that two twentifications makes a fortification, and that gas will win the next war, but does not work in the classroom. We predict for this gink a dark future, and would highly recommend him to Brunswick Balke & Collender, Cue Ball Specialists.

Senior Class History

WE WERE either a most ignorant set of greenhorns when we first came to Clemson, or else we are now reaching a state of perfection, because the registrar has said at the end of every grading period that our marks were better and the commandant reiterates that our conduct has never been equaled before. Verily, we must be approaching the model after four years of ups and downs (mostly downs). And our professors should be proud of us because we have shown such wonderful response to their instruction.

We can gaze over Clemson and say in truth that we have been exposed to everp part of the college. We know the campus and Clemson better than we know our home towns. We are familiar with every classroom. We have had something to investigate about every rock, stick, and stone from the Seneca to Calhoun, and we know every professor from the president to the humblest "scrub" instructor. Our class has fought terrible battles at Ravenel's Bridge and Fort Rutledge, and has mourned at the Saturday services of the Old Stone Church.

This class of '23 is a peculiar class. It has its radicals and its conservatives, its followers of study and its disciples of play. But in the process of evolution, this last class has been sifted out until the more determined, the more ambitious of the original remain. There is a silver lining to every cloud, and out of our dark days a state of co-operation and harmony has developed that has been a step forward in the advancement of Clemson.

As far as history is concerned '23 hopes that it may have created some impressions that will cause Clemson to remember the class favorably in the long years that are to come. This class has seen the institution weather the poverty-stricken conditions of our state, and despite that fact, continue her growth. It has seen several of our most loyal friends, including the beloved Professor Morrison, pass beyond, and still Clemson is increasing her prestige.

We pass on, conscious that our Alma Mater means more to us than we can express. Clemson has done much for us. For four long years she has tried to make men of us, and now it is our turn to go out and labor for her. We must maintain the standard of our college—we have caught the spirit of Clemson—we are Clemson, and for Clemson we will always be.

—J. D. McMAHAN, Jr., Historian, '23.

T.L.Vaughan-Pres.

Miss Potter-Sponsor

H.B.Dominick-V. Pres.

Junior Class Officers

E.H.Hall-Sect.& Treas.

A.L.McCrary-Hist.

H.S.Singley-Chaplin

Junior Class History

SEPTEMBER 8, 1920 may be of no unusual importance, but for about two hundred and fifty youths who, for the first time, stepped off the train at Calhoun, it is a day paramount in their memory. On that day, we landed at college, in full bloom of rathood and immediately began to reconnoitre and spy out the seemingly hostile territory into which we had suddenly found ourselves thrown. Though large in numbers, we were otherwise small, being compelled to spend the entire year in servitude by tyrannical upper-classmen. The journey through which we were led was long, toilsome, and at times, painful; so that a few became discouraged and gave up.

In September 1921, we returned to college as wise fools, Sophomores, and not as meek "rats" of the preceeding year. We came back with a feeling of great importance, and tried very forcibly to demonstrate it to the "New Boys". This year was very much more pleasant than the preceeding one, for we were the givers instead of the receivers.

We worked away on our second year, overcoming all obstacles, gradually leaving behind us the "big head" that is characteristic of all Sophomores, and finally awakened to the fact that we had reached the stage in our journey where we no longer estimated ourselves so highly, for we were Juniors. At this period we were somewhat divided in our courses, but there was no change in our class feeling.

In every phase of college life, our class has played an important part. Athletics is indebted to us in many ways, for from our freshman year, we have been well represented both in quality and in numbers. The short stories written by members of our class would put Irving and Hawthorne to shame; our poets are numerous and some of their works would "boy the greatness" of even Shakespeare and Milton. We are well supplied with orators who seems to inherit their talent from Demosthenes and Cicero.

Though we do not dwell in the regions of pretended dignity occupied by the Seniors, we live in the hope that the time is not far distant when we shall be thus delightfully situated.

—A. L. McCRARY, '24.

J. H. ALEXANDER
Walhalla, S. C.
Engineering

E. R. ALFORD
Latta, S. C.
Agriculture

E. K. ANDERSON
Auburndale, Fla.
Engineering

W. T. ANDERSON
Seneca, S. C.
Engineering

J. C. AULL
Pomaria, S. C.
Agriculture

F. J. BASS
Mayesville, S. C.
Engineering

S. S. BEE
Charleston, S. C.
Agriculture

H. O. BODIFORD
Blackville, S. C.
Architecture

C. W. BOYNTON
White Hall, S. C.
Engineering

N. M. BRADLEY
Sumter, S. C.
Engineering

M. B. BRISSIE
Hodges, S. C.
Agriculture

B. S. BROWN
Blythewood, S. C.
Agriculture

J. J. BROWN
Gaffney, S. C.
Engineering

A. BURRISS
Anderson, S. C.
Engineering

W. F. BURRISS
Anderson, S. C.
Engineering

C. C. BURTON
Union, S. C.
Architecture

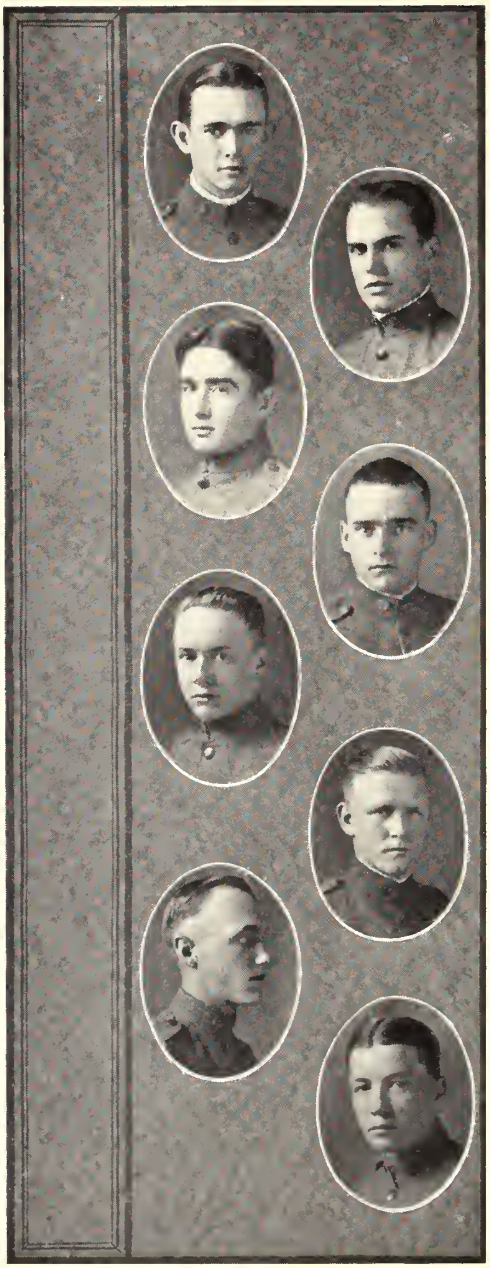

D. A. BYRD
Hartsville, S. C.
Agriculture

G. J. S. CAPPELMANN
Charleston, S. C.
Agriculture

A. K. CARTWRIGHT
Engineering

A. B. CATHCART
Winnsboro, S. C.
Agriculture

J. A. CHAMBERS
Clemson College, S. C.
Engineering

J. M. COOK
Fort Mill, S. C.
Engineering

W. C. COOK
Kershaw, S. C.
Agriculture

E. W. COPELAND
Laurens, S. C.
Agriculture

O. F. DAVENPORT
Belton, S. C.
Engineering

T. W. DAVIS
Clinton, S. C.
Agriculture

F. F. DEAN
Anderson, S. C.
Engineering

L. H. DOAR
Georgetown, S. C.
Agriculture

H. B. DOMINICK
Columbia, S. C.
Architecture

E. G. DOTTERER
Charleston, S. C.
Engineering

A. H. EASTERBY
Laurens, S. C.
Agriculture

M. C. ELLISON
Easley, S. C.
Engineering

52210

M. A. EVANS
Pamplico, S. C.
Engineering

B. D. EZELL
Cherokee, S. C.
Agriculture

S. H. FADELY
Point Pleasant, W. Va.
Agriculture

T. M. FARIS
Fort Mill, S. C.
Agriculture

F. S. FAYSSOUX
Greenville, S. C.
Engineering

J. L. FERGUSON
Charleston, S. C.
Engineering

A. B. FITZGERALD
Spartanburg, S. C.
Engineering

H. W. FLETCHER
McColl, S. C.
Agriculture

A. R. FLOYD
Augusta, Ga.
Engineering

R. O. FORTENBERY
Gaffney, S. C.
Engineering

R. C. FULLER
Pacolet, S. C.
Engineering

C. C. GARRETT
Laurens S. C.
Architecture

C. C. GARRISON
Fort Mill, S. C.
Agriculture

J. P. GASTON
Rodman, S. C.
Agriculture

H. Y. GLENN
Wallaceville, S. C.
Engineering

G. H. GRIFFIN
Jamestown, S. C.
Agriculture

J. K. GRIFFIN
Belton, S. C.
Engineering

R. L. GRIFFIN
Anderson, S. C.
Chemistry

W. F. GRIFFIN
Cross Hill, S. C.
Engineering

C. M. HAGAN
Due West, S. C.
Engineering

D. H. HAIR
Blackville, S. C.
Architecture

E. H. HALL
Great Falls, S. C.
Agriculture

S. S. HAMILTON
Dillon, S. C.
Engineering

O. J. HARVEY
Summerville, S. C.
Agriculture

W. E. HAYMAKER
Charleston, S. C.
Engineering

J. R. HAYNSWORTH
Sumter, S. C.
Engineering

L. A. HENDRICKS
Easley, S. C.
Engineering

R. E. HILLER
Chapin, S. C.
Engineering

P. H. HOBSON
Anderson, S. C.
Agriculture

P. H. HOLLINGSWORTH
Union, S. C.
Engineering

H. H. HOWARD
Graniteville, S. C.
Engineering

M. HUGGINS
Timmonsville, S. C.
Agriculture

T. L. JEFFRIES
Gaffney, S. C.
Agriculture

B. K. JONES
Easley, S. C.
Architecture

J. F. JONES
Starr, S. C.
Agriculture

C. L. KIRKLEY
McClellanville, S. C.
Engineering

H. D. KNIGHT
Angelus, S. C.
Engineering

G. B. LANG
Garnet, S. C.
Engineering

M. R. LEACH
Greenville, S. C.
Engineering

T. W. LENOIR
Camden, S. C.
Engineering

J. G. LEWIS, 1st.
Aynor, S. C.
Agriculture

J. G. LEWIS, 2nd.
Williamston, S. C.
Engineering

L. L. LIGON
Anderson, S. C.
Agriculture

D. F. LIVINGSTON
Charleston, S. C.
Engineering

J. J. LYONS
Anderson, S. C.
Engineering

M. L. McCLIMON
Greer, S. C.
Engineering

A. L. McCRARY
Greenville, S. C.
Agriculture

C. J. McGREW
Sumter, S. C.
Engineering

J. C. MACE
Marion, S. C.
Agriculture

L. I. MARTIN
Westminster, S. C.
Engineering

R. S. MARTIN
Clemson College, S. C.
Agriculture

W. A. MASON
Estill, S. C.
Agriculture

S. C. MATTHEWS
Scranton, S. C.
Agriculture

W. H. MOORE
Abbeville, S. C.
Engineering

T. J. MURPHY
Piedmont, S. C.
Agriculture

M. B. OLIVER
Greeleyville, S. C.
Engineering

J. B. OWENS
Marion, S. C.
Agriculture

E. G. PARKER
Grover, N. C.
Architecture

J. T. PATTERSON
Woodruff, S. C.
Engineering

S. N. PEARMAN
Starr, S. C.
Engineering

R. W. PICKENS
Easley, S. C.
Engineering

E. D. PLOWDEN
Jordan, S. C.
Agriculture

B. A. PRUITT
Anderson, S. C.
Engineering

R. W. PUGH
Prosperity, S. C.
Engineering

W. S. RAY
Blackville, S. C.
Engineering

F. B. REGISTER
Greeleyville, S. C.
Pre-Medical

J. R. REID
Richburg, S. C.
Agriculture

W. J. REID
Richburg, S. C.
Agriculture

C. F. RHEM
Rhem, S. C.
Engineering

O. A. ROBERTS
Walters, Okla.
Engineering

S. A. ROGERS
Greenwood, S. C.
Agriculture

J. E. ROSS
Society Hill, S. C.
Agriculture

J. H. SAMS
Columbia, S. C.
Engineering

C. C. SARTOR
Union, S. C.
Engineering

G. W. SAWYER
Monetta, S. C.
Agriculture

R. G. SHANDS
Ebenezer, S. C.
Agriculture

J. R. SHANNON
Blackstock, S. C.
Engineering

A. M. SHELAMER
Columbia, S. C.
Engineering

J. L. SHEPPARD
McCormick, S. C.
Engineering

L. R. SHIRLEY
Coronaca, S. C.
Engineering

J. C. SHIVER
Clemson College, S. C.
Agriculture

A. SHOOLBRED
Eastover, S. C.
Engineering

H. S. SINGLEY
Prosperity, S. C.
Architecture

W. D. SLIGH
Norfolk, Va.
Engineering

A. L. SMITH
Bennettsville, S. C.
Engineering

T. W. SMITH
Pickens, S. C.
Engineering

W. B. SMITH
Kinards, S. C.
Engineering

W. R. SMITH
Union, S. C.
Engineering

J. W. SMYLY
Ruffin, S. C.
Engineering

J. H. SOJOURNER
Denmark, S. C.
Engineering

W. W. SPEARMAN
Newberry, S. C.
Engineering

G. M. SPEER
Anderson, S. C.
Engineering

J. T. STEVENS
Charleston, S. C.
Agriculture

T. C. STEVENSON
Richburg, S. C.
Engineering

L. C. Stoudenmire
Lone, Star, S. C.
Agriculture

R. S. STRIBLING
Seneca, S. C.
Engineering

F. V. STROTHER
Walhalla, S. C.
Engineering

C. C. STUCKEY
McBee, S. C.
Agriculture

J. B. TALBERT
McCormick, S. C.
Agriculture

T. F. THORNE
Landrum, S. C.
Engineering

L. C. TOLESON
Gaffney, S. C.
Engineering

B. R. TURNIPSEED
Spartanburg, S. C.
Architecture

T. L. VAUGHAN
Cowpens, S. C.
Engineering

J. V. VERNER
Westminster, S. C.
Engineering

W. M. WADE
Lowryville, S. C.
Engineering

H. P. WALKER
Easley, S. C.
Engineering

T. P. WALLACE
Laurens, S. C.
Engineering

A. H. WATSON
Batesburg, S. C.
Agriculture

M. R. WARNER
Greenwood, S. C.
Agriculture

W. F. WELCH
Clio, S. C.
Agriculture

J. B. WERTZ
Clemson College, S. C.
Architecture

J. A. WHITE
Chester, S. C.
Engineering

J. E. WIGGINS
Garnett, S. C.
Engineering

H. F. WILSON
Bowman, S. C.
Agriculture

J. W. WILSON
Villa Rica, Ga.
Agriculture

G. C. WOFFORD
Laurens, S. C.
Agriculture

T. C. WOOD
Washington, D. C.
Agriculture

T. E. P. WOODWARD
Aiken, S. C.
Engineering

L. C. WRIGHT
Clio, S. C.
Architecture

L. R. YOUNG
Rock Hill, S. C.
Architecture

MISS WEISSINGER
SPONSOR
ZEIGLER
Pres.
HOLOHAN
V. Pres.
MURR Sec. & Tres.
HOLLIS, Hist.

Sophomore Class History

"Rough on Rats"—Thats our class motto.

ON SEPTEMBER sixth. 1922. two hundred and twenty-six dignified Sophomores arrived in Tigertown. Being newly made sophs, we made ourselves well acquainted with the freshmen, better known as "Rat Newboys." After making sure that none of the "newboys" had been slighted in receiving the annual hair cut which is administered by the Sophomores, we retired to the small life at C. A. C. After being here for a few weeks, we called a class meeting. The honor system, which was organized by the class of '25, was continued since the majority of the class were in favor of it. The following officers were elected for the ensuing year: R. L. Zeigler, President; R. F. Hollohan, Vice-President; B. L. Murr, Secretary and Treasurer; P. T. Hollis, Historian.

After all, we are only sophomores and have had a hard time, since everybody is down on us because of the proverbial tales spread on second-year men. Even one of our worthy professors has said "That we know not and know not that we know not." But there is one thing we do know, and that is that we are the best class at Clemson today. We have all the affairs of the freshmen to manage, and it is our solemn duty to preserve order among these inferior animals. We have all the "turning" to do and numerous other duties, including certain bare formations, to perform. Our class has produced several of our best football players, several of our best baseball players, and Sophs have taken a prominent part in the other college activities. Our class is not afraid of work, has taken the initiative in several important matters, and always stands for fairness and honesty. We are a good class, even if we must "toot our own horn." So make way for the Clemson Sophomores of '25.

—P. T. HOLLIS, Historian.

Sophomore Class Roll

Allen, V. C.
Allen, C. S.
Asbill, C. N.
Ashley, A. R.
Ayres, D. C.
Babb, J.
Bagwell, J. C.
Bailes, W. B.
Barrs, T. A.
Batson, J. P.
Bauer, J. W.
Bell, R. F.
Bell, S. L.
Blair, J. W.
Blakeney, L. B.
Blakeney, L. R.
Blount, T. C.
Booker, L. R.
Booner, T. V.
Buck, F. E.
Bunch, R. L.
Brunson, F. A.
Calvert, J. P.
Cannon, E. A.
Cannon, N. S.
Cartee, E. F.
Carter, D. E.
Cary, F. L.
Causey, L. G.
Chandler, J.
Chappell, I. W.
Clark, D. C.
Clarke, T. H.
Clement, B. L.
Cobb, C. N.
Cobb, W. H.
Colbert, F. H.
Coleman, H. V.
Coleman, J. M.
Coleman, P. W.
Collins, D. M.
Corbin, I. F.
Cothran, G. T.
Cox, G. W.
Cox, S. M.
Covin, W. F.
Craven, W. H.
Crosskeys, H. G.
Dacus, J. A.
Daniel, D. M.
Darby, J. E.
Darby, J. P.
Dicks, R. L.
Douglass, W. J.
Edens, G. C.
Ellis, E. W.
Evans, F. A.
Ezell, P. B.
Faires, C. D.
Flowers, H. B.
Floyd, T. H.
Freeland, B. W.
Frier, E. M.
Garner, F. H.
Gibson, R. F.
Gillespie, B. B.
Goodale, T. E.
Goode, C. W.
Gordon, W. C.
Goree, I. M.
Graves, P.
Guess, J. P.
Haas, W. V.
Hambright, W. A.
Hall, R. E.
Hargrove, F. W.
Harmon, S. C.
Hart, T. J.
Hawkins, G. E.
Heller, J. R.
Henderson, H. J.
Henry, S. C.
Herlong, E. S.
Hines, E. A.
Hodges, B. H.
Holahan, R. F.
Holmes, A. G.
Holmes, J. S.
Humphries, C. G.
Hutto, D. F.
Jackson, M. E.
Jackson, S. L.
Jacobi, L. W.
Jeffords, A. N.
Jeffords, G. P.
Jennings, F. C.
Johnson, C. S.
Johnson, W. P.
Jones, E. L.
Jones, G. L.
Jordan, W. E.
Keel, J. H.
Kehew, C. L.
Keller, W. V.
Kent, G. P.
Kibler, J. W.
King, C. B.
Kirby, C. E.
Kirton, M. B.
Knight, T. M.
Knotts, W. T.
Lambright, F. L.
Lander, V. M.
Lee, R. L.
Lewis, J. M.
Lewis, W. M.
Linton, S. R.
Littlejohn, C. S.
Long, C. A.
Long, L. S.
Longley, J. M.
Lucius, T. L.
Mace, A. P.
Mace, K. M.
Maner, J. K.
Marler, I. A.
Mathews, D. T.
Maxwell, R. E.
McCormac, E. A.
McCormac, J. H.
McCowan, W. H.
McGee, J. A.
McIntosh, C. H.
McLees, F. C.
McLeod, N. A.
McLeod, T. E.
McMillan, R. W.
McPhail, M.
Melton, L. H.
Meredith, P. F.
Miller, J. H.
Miller, J. R.
Moore, P. W.
Morgan, B. V.
Morris, J. A.
Mosely, J. W.
Mullins, H. D
Murr, B. L.
Norris, J. A.
O'Cain, H. F.
Outen, D. L.
Patterson, S. N.
Pierson, A. S.
Poe, E. J.
Pope, T. H.
Phifer, G. E.
Prause, O. B.
Prevost, F. H.
Price, G. E.
Ragin, J. J.
Reid, D. A.
Rhodes, C. F.
Rhodes, N. C.
Roark, D.
Roark, R. B.
Robinson, A. C.
Robinson, C. A.
Rodgers, H. W.
Rowland, J. R.
Rudolph, J. H.
Rush, J. F.
Salley, H. D.
Sanders, E.
Sanders, K. B.
Sanftleben, D. A.
Shanklin, J. A.
Shealy, N. P.
Shockley, J. A.
Seaborn, G.
Seago, J. A.
Sease,, E. C.
Sease, R. E.
Sharp, J. M.
Silcox, D. M.
Simpson, W. N.
Smith, B. M.
Smith, D. E.
Smith, E. L.
Smith, F. V.
Smith, J. E.
Smith, M. M.
Smith, R. H.
Spenser, B.
Stello, L. F.
Stewart, E. C.
Stewart, J. D.
Stokes, K. E.
Stoney, P. D.
Stribling, D. W.
Taber, W. P.
Talbert, E. H.
Tate, H. S.
Tate, R. H.
Taylor, T. J.
Tennant, A. B.
Thrower, J. H.
Tibbs, R. H.
Timmons, J. H.
Todd, J. N.
Traxler, H. C.
Traxler, W. C.
Trimmier, L. G.
Turbyfeld, W. G.
Turner, G. E.
Watkins, E. F.
Webb, H. B.
Welling, C. E.
West, W.
Wetherson, J. C.
Whitton, J. E.
Wieters, H. C.
Williams, W. B.
Williamson, J. C.
Wilson, G. C.
Wilson, H. L.
Wise, G. C.
Woodside, H. R.
Wooten, W. H.
Wright, J. D.
Youmans, M.
Youngblood, J. M.
Zeigler, H. J.
Zeigler, R. L.

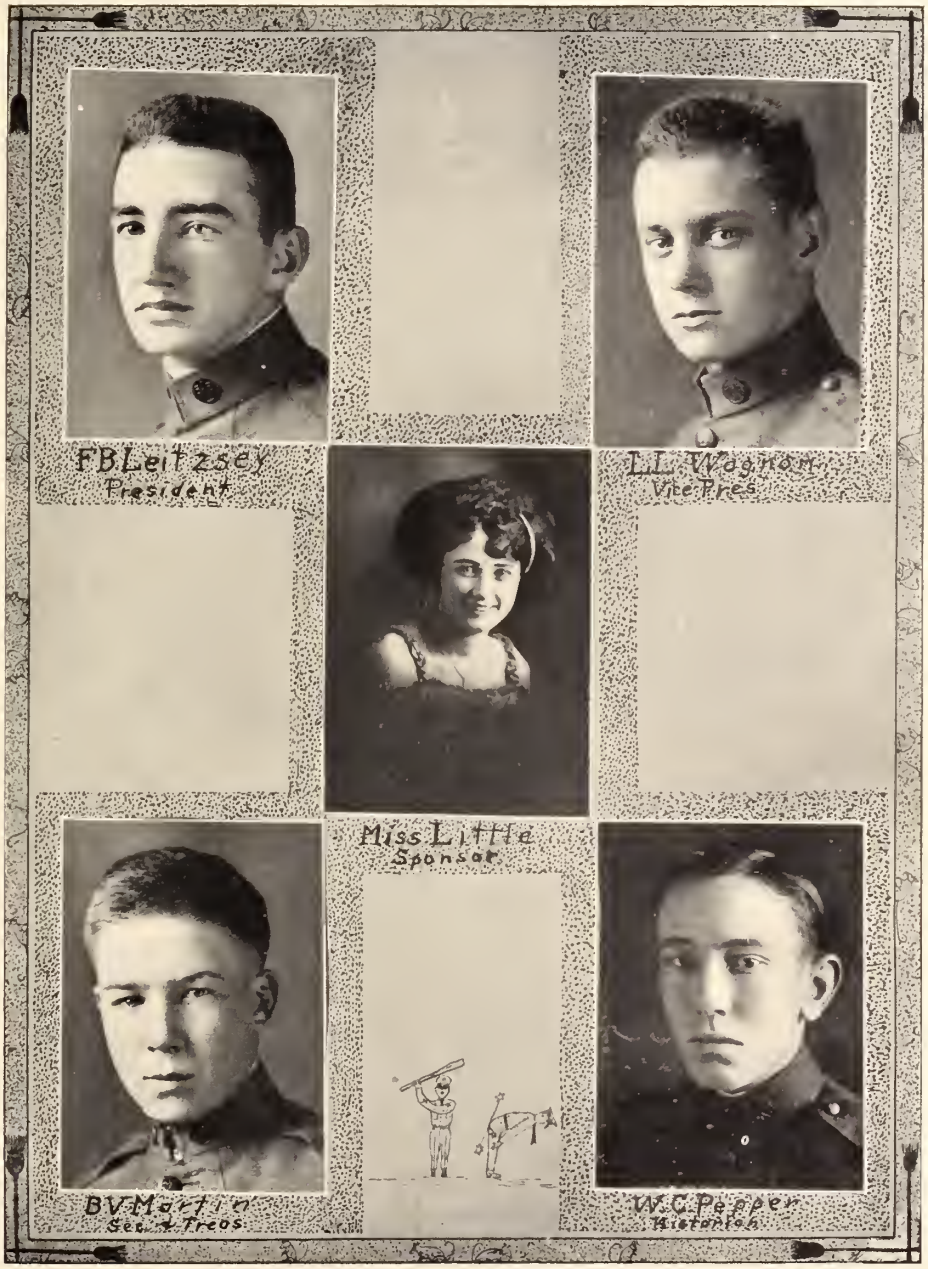
F.B. Leitzsey
President
L.L. Wagnon
Vice Pres.
Miss Little
Sponsor
B.V. Martin
Sec. & Treas.
W.C. Pepper
Historian

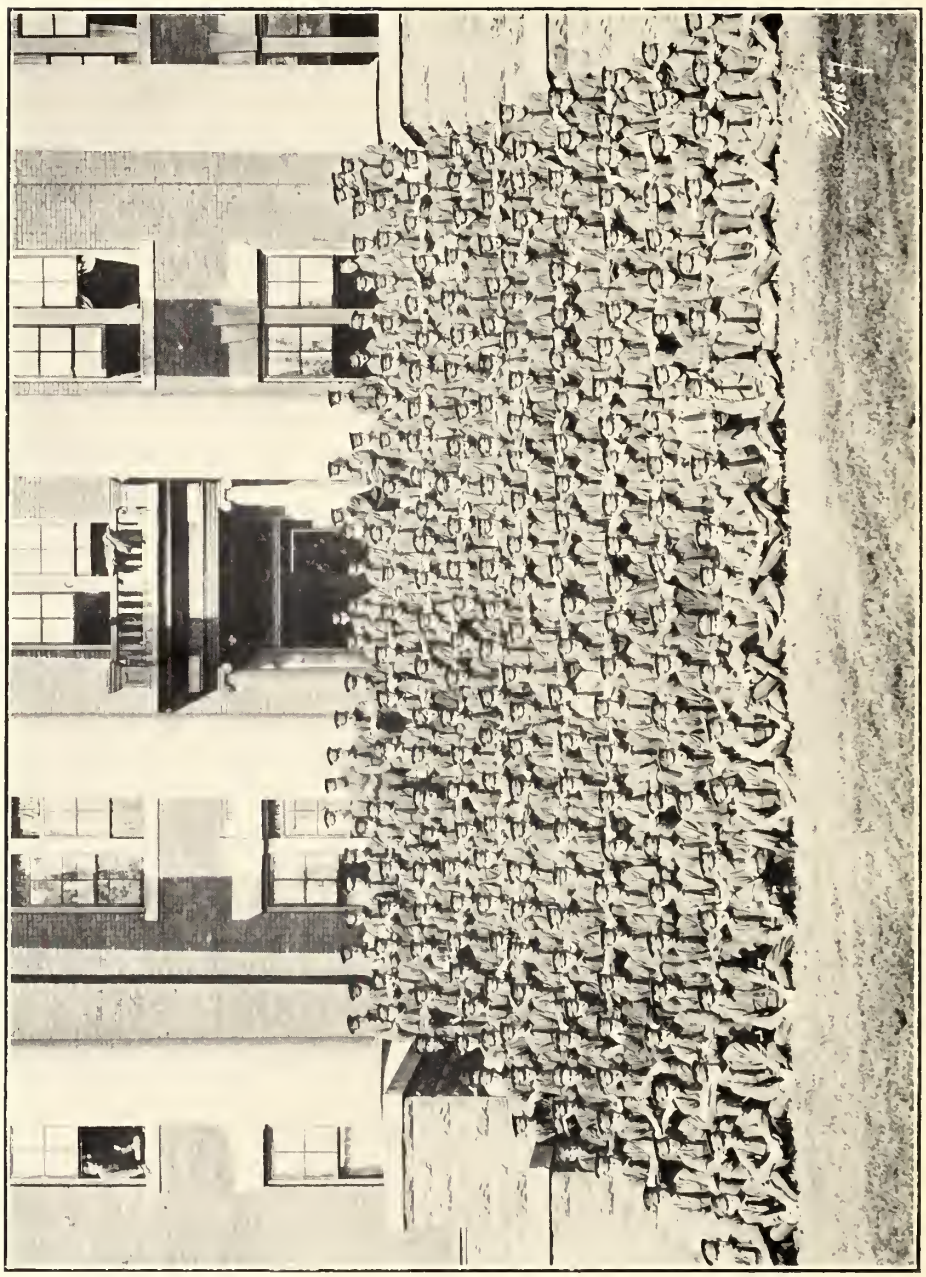

Freshman Class History

A GREAT commotion was heard near the Main Building of Clemson College on the morning of September sixth. Colonel Pearson, thinking that some trouble was brewing, came running over to see what was the matter, but on finding a crowd of green, would-be freshmen quarreling because the porters were not there to take their trunks up to their rooms, he immediately retired to his office.

These rats were from the sun-blistered hills of the Palmetto State, some were from the cold and icy mountains of North Carolina, while others were from states farther away. As for sizes and shapes, there was a variety that Barnum and Bailey's circus might well envy.

Some of the "Rat New Boys," thinking that they were getting popular among the "Sophs," immediately accepted their invitations to go around to see them. However, they were never willing to accept another, unless it was rather pressing. We had been here only a few days before the upper-classmen decided that we were overburdened with the great amount of hair that we were carrying around with us, and they immediately took steps to relieve us of it. This made it very easy to distinguish us from the rest of the corps.

After many weeks of hard and arduous labor, we have at last mastered a few of the principles of drilling, although for a while many of us seemed to be hopeless.

Our class adopted the honor system that was established by last year's freshmen.

Although our football team did not carry off any of the state honors, there is much to be said to its credit. Any team that the Young Tigers have played will say that they were offered real man-sized opposition. These fellows know how to take a defeat as well as a victory.

May our ranks increase as we go on through college, and may the spirit of the loyal Tiger be kept by each of the members of the class of Twenty-Six.

Freshman Class Roll

Acker, L. F.
Adams, L. C.
Aiken, C. C.
Albright, W. V.
Alexander, E. R.
Anderson, E. C.
Anderson, O. S.
Armstrong, A. V.
Bailey, T. L. W.
Bankhead, W. W.
Barham, J. R.
Bauer, E.
Barr, C. M.
Berry, R. R.
Boseman, L. R.
Bowles, H. J.
Bouknight, L. S.
Boyd, J. A.
Bradley, D. W.
Bradley, T. L.
Bradley, W. W.
Brenneke, R. C.
Brice, L. G.
Brice, J. W.
Brown, H. A.
Brown, W. F.
Bryan, W. D.
Bryan, W. W.
Buie, J. A. E.
Bucklin, J. J.
Burgess, J. A.
Burley, F. A.
Burnett, A. W.
Burroughs, C. H.
Burton, R. H.
Buyck, W. R.
Cox, H. A.
Callahan, R. J.
Carrithers, A. J.
Carson, J. W.
Carson, W. O.
Caughman, J. B.
Causey, W. B.
Causley, J. E.
Chapman, W. E.
Clark, L. B.
Cockran, G. B.
Coleman, H. C.
Corn, H. E.

Freshman Class Roll

Cox, T. M.
Crain, M. C.
Creighton, J. S.
Crook, A. L.
Cudd, F. B.
Cudd, J. E.
Culler, T. M.
Curdts, E. C.
Cureton, R. H.
Darby, C. P.
Darry, J. M.
Davis, D. W.
Davis, J. A.
Davis, L. W.
Day, C. B.
DeLoach, E. C.
DeLoach, L. D.
Dennis, A. J.
Dial, W. A.
Dillard, W. P.
Dorsett, R. R.
Bulin, P. M.
Dunlap, W. L.
DuVernet, W. R.
Easterling, K.
Edwards, R. M.
Elliott, W. R.
Evans, J. K.
Fail, J. K.
Farmer, W. A.
Fayan, H. C.
Felder, J. C.
Fewell, J. A.
Finklea, G. I.
Fleming, J. M.
Foster, R. M.
Franklow, M. L.
Freeman, M. F.
Fulmer, C. E.
Gaffney, H. E.
Garvin, B. W.
Garvin, C. W.
Garrison, N. A.
Gignilliat, G. W
Gilmer, T. L.
Graham, T. A.
Gramling, L. E.
Green, G. H.
Guyton, L. C. J.
Haas, T. B.
Hagood, J. F.
Hall, F. B.
Hall, J. H.
Hallman, A. L.
Hane, J. K.
Hane, W. W.
Harrelson, O. M.
Harris, A. A.
Hawkins, C. E.
Hawkins, L. B.
Heller, W. F.
Hencey, W. L.
Hendrix, J. H.
Hendrix, S. H.
Hester, J. B.
Hewer, J. H.
Hines, L. H.
Hinson, E. M.
Hinson, H. S.
Hollman, A. L.
Holmes, R. A.
Hoover, C. B.
Hope, R.
Horn, M. D.
Howell, F. E.
Howle, J. P.
Hoyt, L. W.
Hufsteller, A. D.
Jackson, L. G.
Jackson, R. A.
James, S. H.
Jamison, L. K.
Jeffcoat, U. R. B.
Jeffers, W.
Jeffords, C. H.
Jeter, J. A.
Johnson, E. M.
Johnson, R. A.
Jones, P. C.
Jones, W. F.
Jordan, A. F.
Jordan, E. H.
Jordan, R. C.
Kearse, F. G.
Kennedy, E. C.
King, B. D.
King, J. E.
Kirkland, C. R.
Kirkland, R. R.
Kirven, W. C.
Kizer, H. F.
Klugh, J. B.
Klugh, W. W.
Knight, E. J.
LaRoache, J. D.
Law, J. M.
Lawton, B. M
Lee, S. A.
Legette, J. S.
Leitzey, F. B.
Lemmon, J. M.
Linton, W. F.
Long, E. M.
Marshall, J. E.
Martin, B. V.
Mayfield, J. L.
Mayzyk, J. F.
McAllister, F. C.
McCarley, C. R.
McClellan, G. W.
McCormac, E. L.
McCrackin, H. E.
McCraw, F. Z.
McCraw, L. G.
McGee, E. T.
McGill, C. A.
McHugh, R. S.
McKeown, S. M.
Nance, R. D.
O'Bryan, E. C.
Padgett, A. B.
Palmer, E. D.
Parker, A. W.
Pafelling, J. R.
Pepper, G. A.
Phipps, F.
Plexico, J. F.
Porter, L. A.
Powell, G. H.
Price, L. C.
Pruitt, J. M.
Pruitt, R.
Quinn, J. P.
Reid, T. B.
Rhame, D. O.
Rhodes, S. B.
Roche, A. O.
Rogers, C. H.
Roy, W. R.
Rutland, H. M.
Rutland, J. O.
Salley, E. M.
Salley, L. J.
Sanders, J. H.
Sanders, J. R.
Sanders, V. C.
Sawyer, W. L.
Shanes, W. A.
Simkins, L. H.
Smith, A. Z.
Smith, C. H.
Smith, E. D.
Smith, E. T.
Smith, G. A.
Smith, J. R.
Smith, O. N.
Smith, R. E.
Smyley, M. M.
Smyth, J. A.
Sonner, Q. C.
Steele, W. P.
Steer, R. D.
Stevenson, N. W.
Strickland, P.
Strickland, P. E.
Stringfellow, W. K.
Sudlow, W. H.
Sullivan, V. D.
Swords, P. E.
Taylor, W. H.
Thackston, A. J.
Thomas, D. L.
Thomas, H. L.
Thompson, J. M.
Thornton, G.
Tinslay, H. K.
Tison, P. H.
Todd, J. A.
Townsend, B. D.
Townsend, T. S.
Tozier, L. R.
Trent, R. L.
Tripp, W. W.
Van DeErve, J. M.
Wagnon, L. L.
Walker, J. E.
Watson, J. R.
Watson, L. C.
Watson, S. G.
Weeks, J. H.
Welborn, H. W.
Wells, S. F.
Werner, W. J.
Westbury, J. E.
Whetsell, J. A.
Whetsell, M. H.
Whilden, C. N.
Whitaker, M. O.
White, W. A.
Whitlock, I. M.
Wilbanks, B. H.
Wilkes, W. M.
Wilkins, B. E.
Williams, B. L.
Williams, J. D.
Williamson, J. W.
Willis, W. H.
Wilson, C. J.
Wilson, F. E.
Wood, A. K.
Wray, J. Q.
Wright, J. B.
Wyman, H. V.
Zagora, O. F.

Sophomore-Freshman Honor Council

ZEIGLER, R. L., President, *Sophomore Council*
LEITSZEY, F. B., President, *Freshman Council*

Baker, J. W.	Bost, W. F.
Gillespie, B. B.	Bryan, W. W.
Heller, J. R.	Culler, R. L.
Keel, J. H.	DeLoach, L. D.
Murr, B. L.	Hawkins,, C. E.
Sanders, K. B.	Johnson, E. M.
Williams, W. B.	Thomas, H. L.

One Year Agricultural Class

Beckman C. P. ..... *President*
Hall, J. W. ..... *Vice-President*
Culler, R. L. ..... *Secretary and Treasurer*

Beckman, C. P.
Black, J. M.
Bost, W. F.
Bramlet, J. W.
Carver, J. L.
Culler, J. H.
Culler, R. L.
Curlee, J. R.
Ellis, L. D.

Miss Beckman

Hall, J. W.
Hayes, T. W.
Hiers, F. N.
Lee, R. H.
Shuler, J. R.
Smith, B. R.
Smith, H. F.
Williamson, J. H.
Williams, M. S.

MILITARY
J.L.C.

MAJOR MADISON PEARSON, COMMANDANT

Army Officers

Capt. Braden

Capt. May

Capt. Roderick

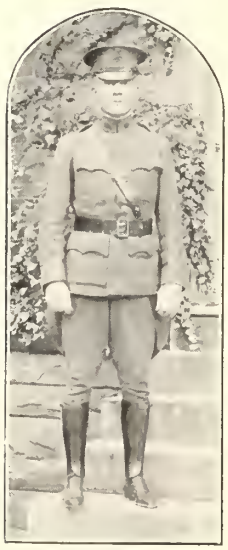

Lt. Durfee

Lt. Emory

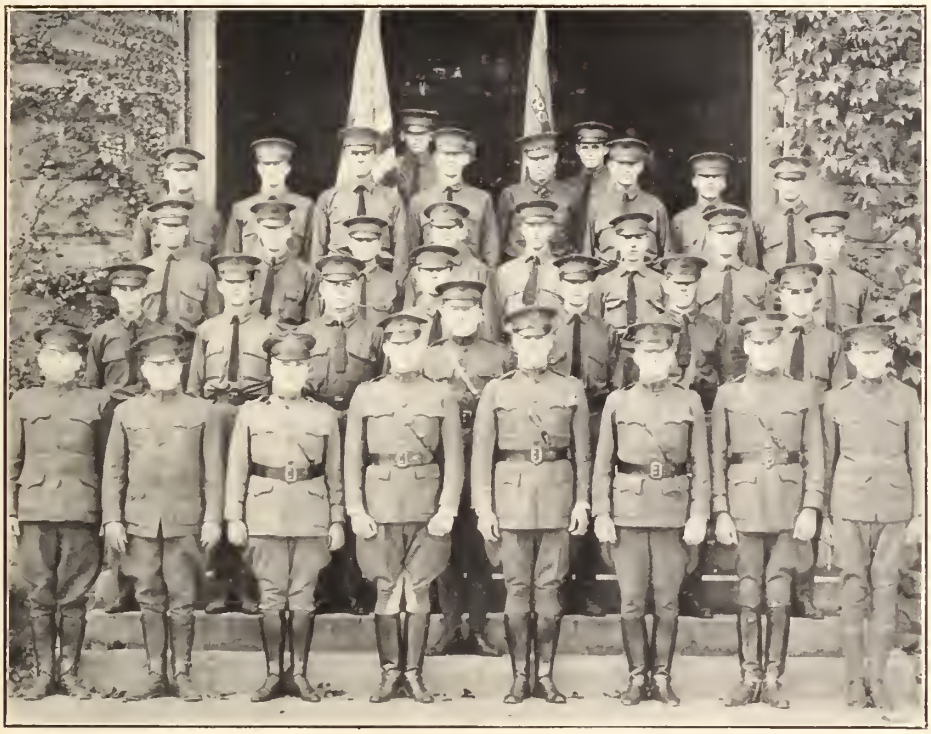

The Staff

Major, Madison Pearson	Capt. Braden		Capt. May
Capt. Roderick	Lt. Durfee		Lt. Emory
Sgt. Maj. Cripps	Sergt. Singer	Sergt. Polowe	Sergt. Miller

The Corps Staff

Col. E. H. Emanuel	First Lt. E. C. Ricker	Capt. G. L. Wade
Lt. Col. L. B. Dyches	First Lt. B. F. Robertson	First Lt. T. G. Hendricks
Maj. H. A. Woodle	First Lt. B. A. Russell	First Lt W. D. McGowan
Maj. E. A. Smyth	First Lt. J. H. Webb	Rgt. Sgt. Maj. F. S. Fayssoux
Maj. R. W. Coarsey	First Lt. J. S. Thurmond	Rgt. Supply Sgt. T. J. Reames
Capt. J. L. Nichols	Capt. E. S. Day	Sgt. Maj. S. S. Bee
Capt. E. B. Savage	Capt. C. H. Ellison	Sgt. Maj. O. F. Davenport
First, Lt. J. N. Miley	Capt. H. A. Hunter	Sgt. Maj. B. A. Pruitt
First Lt. J. O. Pepper	Capt. P. M. Garvin	Color Sergeant. D. H. Hair

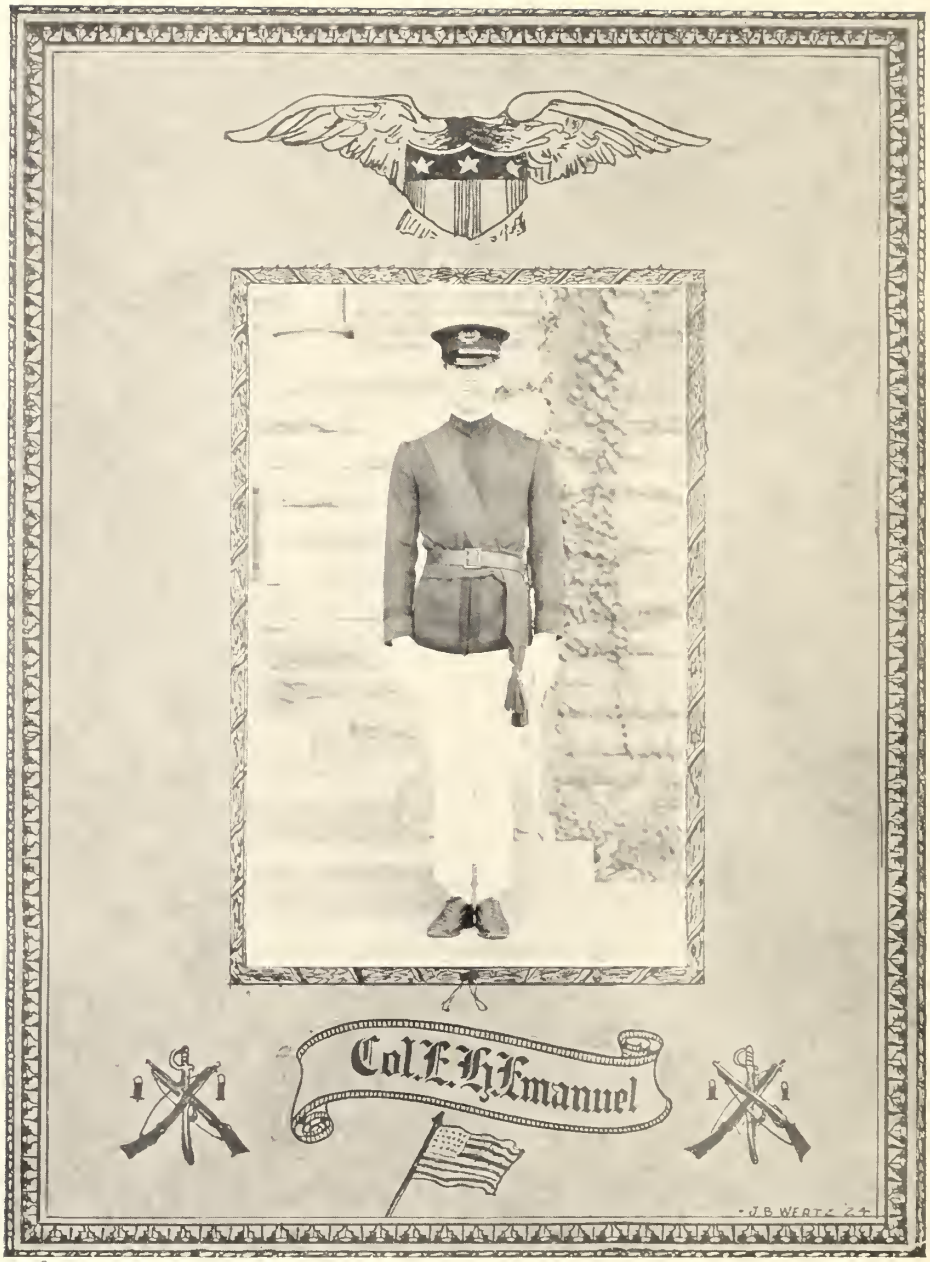
Col. E. H. Emanuel
J. B. WERTZ '24

Nell Hill

Regimental Sponsor

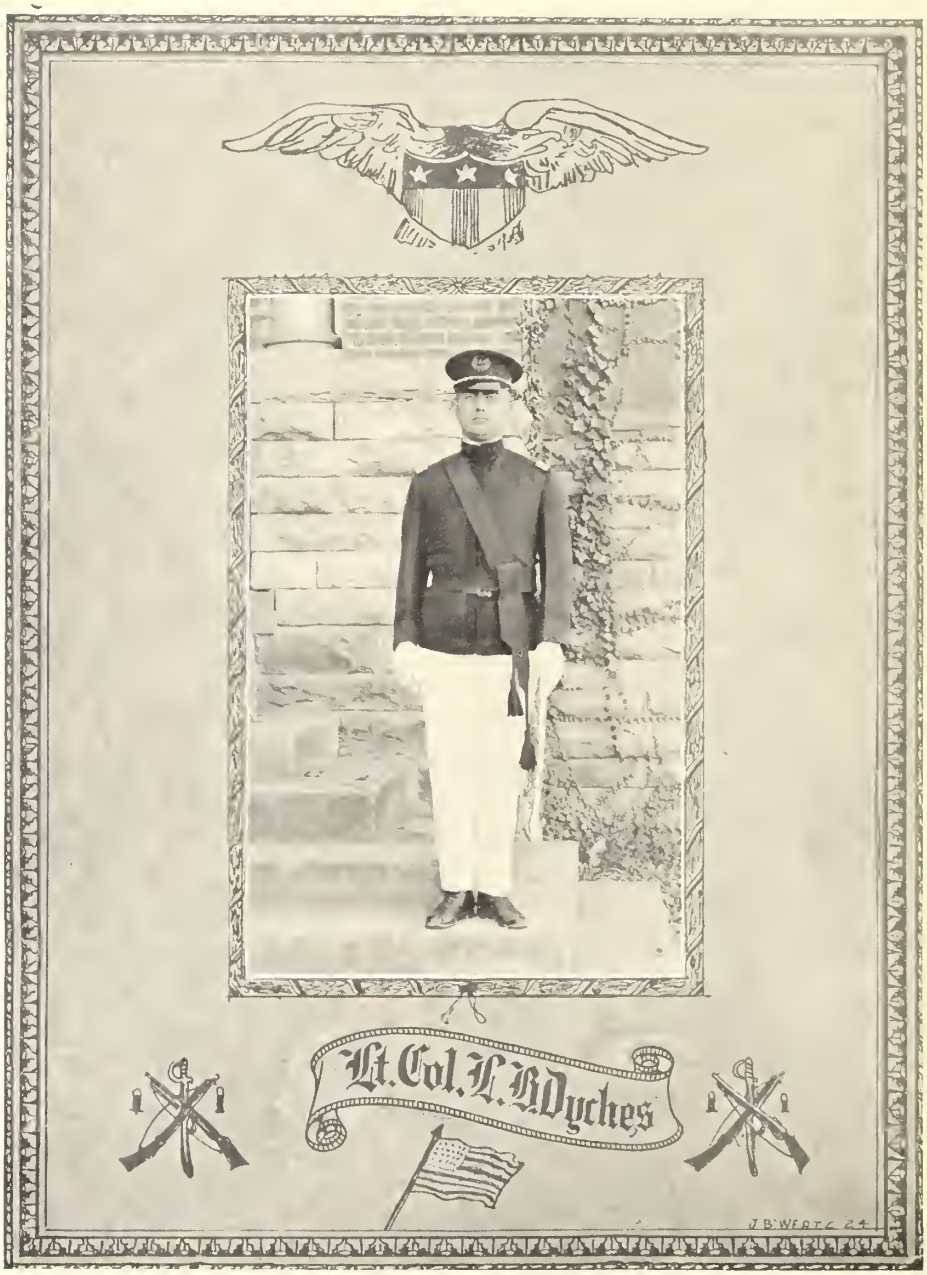
Lt. Col. L. H. Dyches

MADEMOISELLE
AMÉLIE ANDRÉE
GIRONDE

Capt. J. E. Nichols
Henrietta Fennell

Capt. E. B. Savage
Quintilia Geiser

Capt. E. S. Day.
Nancy Day.

Capt. C. H. Ellison
Grace Alexander.

Capt. H. A. Hunter
Margaret Molz.

Capt. Paul Garvin
Lorene Garvin

Capt. G. H. Wade
Mary Henry

PROFESSOR MARK EDWARD BRADLEY

The "Taps" Staff appreciates the kindness and willingness that Professor Bradley has shown us. He is always ready to offer assistance.

First Battalion
Major K.A. Woodle
1st Lt. T.G. Hendricks
1st Lt. K.A. Russell
1st Lt. J.M. Pepper
L. C. Wright '24

Martha Gordan

First Battalion Sponsor

Company A
Lucy Bell
SPONSOR
CAPT.
T. R. Vogel
1ST LIEUT.
M. A. Legette

Company "A"

Captain ..... Vogel, T. R.
1st. Lieutenant ..... LeGette, M. A.
1st. Sergeant ..... Speer, G. M.

Second Lieutenants

Fudge, B. R.
Hodge, J. E.
Ballenger, W. M.
Horton, L. F.
Sanders, C. W.
Harvey, S. A.
Jones, M. L.

Sergeants

Dean, F. F.
Ellison, M. C.
Hiller, R. E.
Howard, H. H.
Jones, B. K.

Corporals

Cobb, C. N.
Covin, W. F.
Prevost, F. H.
Stewart, E. C.
Bailes, W. B.
Batson, J. P.

Privates

Bankhead, W. W.
Bradley, T. L.
Bramlet, J. W.
Black, J. M.
Burroughs, C. H.
Burton, R. H.
Craven, W. H.
Cureton, R. H.
Daniel, D. M.
DeLoache, E. C.
Douglas, W. J.
DuVernet, W. R.
Faris, T. M.
Farmer, W. A.
Franklow, M. L.
Hawkins, C. E.
Hinson, E. M.
Horn, M. D.
Jackson, M. E.
Jackson, R. A.
Jackson, S. L.
Kearse, F. G.
King, J. E.
Kirton, M. B.
Kizer, H. F.
Leitzsey, F. B.
Linton, W. T.
Parker, A. W.
Sanders, K.
Shanklin, J. A.
Simpson, W. N.
Smith, F. V.
Spencer, B.
Verdery, C. B.
Verner, J. V.
Wilson, G. C.
Sligh, W. D.
Jordan, E. H.

Company B
Eleanor Guy
SPONSOR
CAPT.
J.M.Bankhead
1ST LIEUT.
S.C.Rice

Company "B"

Captain ..... Bankhead, J. M.
1st. Lieutenant ..... Rice, S. C.
1st. Sergeant ..... Dominick, H. B.

Second Lieutenants

Banks, R. W.
Clapp, W. J.
Jones, D. B.
Reese, M. R.
Ryan, F. R.
Williams, E. B.

Sergeants

McCliman, M. L.
Ross, J. E.
Turnipseed, B. R.
Vaughan, T. L.

Corporals

Clark, T. H.
Goodale, T. E.
Kehew, C. L.
Smith, E. L.
Smith, B. M.
Welling, C. E.

Privates

Acker, T. F.
Aull, J. C.
Bell, R. F.
Brown, W. F.
Brice, G. W.
Bulcken, J. G.
Carithers, A. G.
Chapman, W. E.
Cudd, F. B.
Dicks, R. L.
Dotterer, E. G.
Gilmer, F. S.
Goff, W. E.
Hagan, C. M.
Harrelson, O. M.
Hendricks, S. H.
Henry, W. T.
Hollis, P. T.
Jackson, T. G.
Jeffcoat, U. R. B.
Jeter, C. A.
Johnson, W. P.
Kibler, J. W.
LeGette, J. S.
LaRoche, J. D.
Lemmon, J. M.
McKeown, S. M.
Marshall, J. C.
Nance, R. D.
Padgett, A. B.
Plowden, E. D.
Rodgers, H. W.
Reid, T. B.
Silcox, D. H.
Smith, A. Z.
Thrower, J. H.
Townsend, T. S.
Werner, W. J.
Whetsell, J. A.
Whetsell, M. H
Wieters, H. C.
Wooten, W. H.

Company C
Florence Young
SPONSOR
CAPT.
C.T. Young
1ST LIEUT.
F.E. Dunham

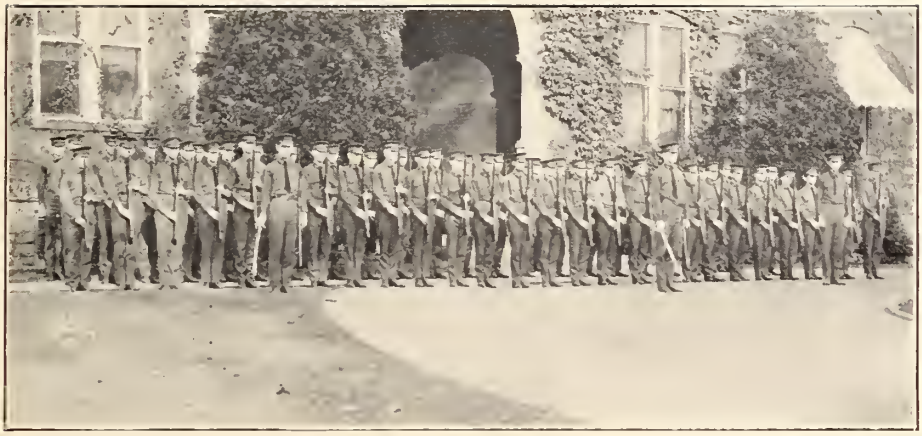

Company "C"

Captain ..... Young, C. T.
1st. Lieutenant ..... Dunham, F. E.
1st. Sergeant ..... Warner, M. R.

Second Lieutenants

Bigby, L. S.
Crenshaw, J. C.
Fletcher, L. A.
Gooding, P. H.
Hoffman, M. B.
Smith, T. S.

Sergeants

Bradley, N. M.
Fitzgerald, A. B.
Hall, E. H.
Haynsworth, J. R.

Corporals

Buck, F. E.
Cox, G. W.
Floyd, T. H.
Johnson, C. S.
Trimmier, L. G.
Williams, W. B.

Privates

Allen, A. C.
Anderson, W. T.
Bagwell, J. C.
Bost, W. F.
Brown, H. A.
Buie, J. A. E.
Carter, D. E.
Culler, R. L.
Dalrymple, C. L.
Dillard, W. P.
Easterling, K. S.
Felder, J. C.
Garrett, C. C.
Haas, T. B.
Hallman, A. L.
Harding, T. L.
Hayes, T. W.
Haynsworth, C. R.
Henderson, H. J.
Hendricks, J. H.
James, S. H.
Jamison, T. R.
Longley, J. M.
McCormac, J. A.
McCormac, E. L.
McCormac, J. H.
Martin, L. I.
Moran, W. G.
Parker, E. G.
Pruitt, J. M.
Sanftleben, D. A.
Sawyer, W. L.
Smith, A. L.
Smith, E. D.
Smith, G. A.
Wilson, S. J. Jr.
Wells, S. F.
West, W.
Whilden, C. N.
Willis, W. H.
Williams, M. S.
Youngblood, J. M.

Company D.
Vera Coe
SPONSOR
CAPT.
J. mc Mahan
1ST LIEUT.
S. R. Mikell

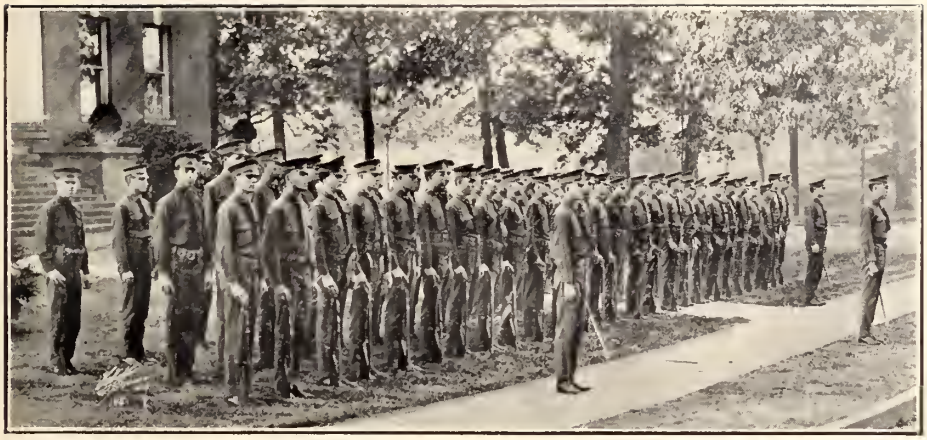

Company "D"

Captain ..... McMahan, J.
1st. Lieutenant ..... Mikell, S. H.
1st. Sergeant ..... Smyly, J. W.

Second Lieutenants

Gray, W. H. Hinson, H. L. Hinson, I. L.
Martin, M. V. Wiggins, E. C. O'Bryan, M. B.

Sergeants

Moore, W. H. Roberts, O. A. Sams, J. H. Smith, W. R.

Corporals

Cobb, W. H. Harmon, S. E. Jordan, W. E.
Faris, C. D. Herbert, D. O. Webb, H. B.

Privates

Aiken, C. C.
Ayers, D. C.
Baiknight, L. S.
Bryan, W. W.
Burriss, A.
Burriss, W. F.
Cartwright, A. K.
Causey, L. G.
Darby, C. P.
Ellis, E. W.
Fleming, J. M.
Garvin, B. W.
Garvin, C. W.
Hagood, G. F.
Hall, R. E.
Hart, T. J.
Hewer, J. C.
Hines, L. H.
Holmes, A. G.
Hoyle, C.
Jones, P. C.
Kirkly, C. L.
Long, C. A.
McCarley, C. R.
Palmer, E. D.
Powell, G. H.
Roy, W. R.
Salley, E. M.
Sartor, E. C.
Sheppard, J. L.
Smith, J. R.
Smith, R. H.
Tate, H. S.
Todd, J. A.
Turner, G. E.
Welbourn, H. W.
Williams, B. L.
Williamson, J. E.
Wilson, F. E.
Zeigler, H. J.

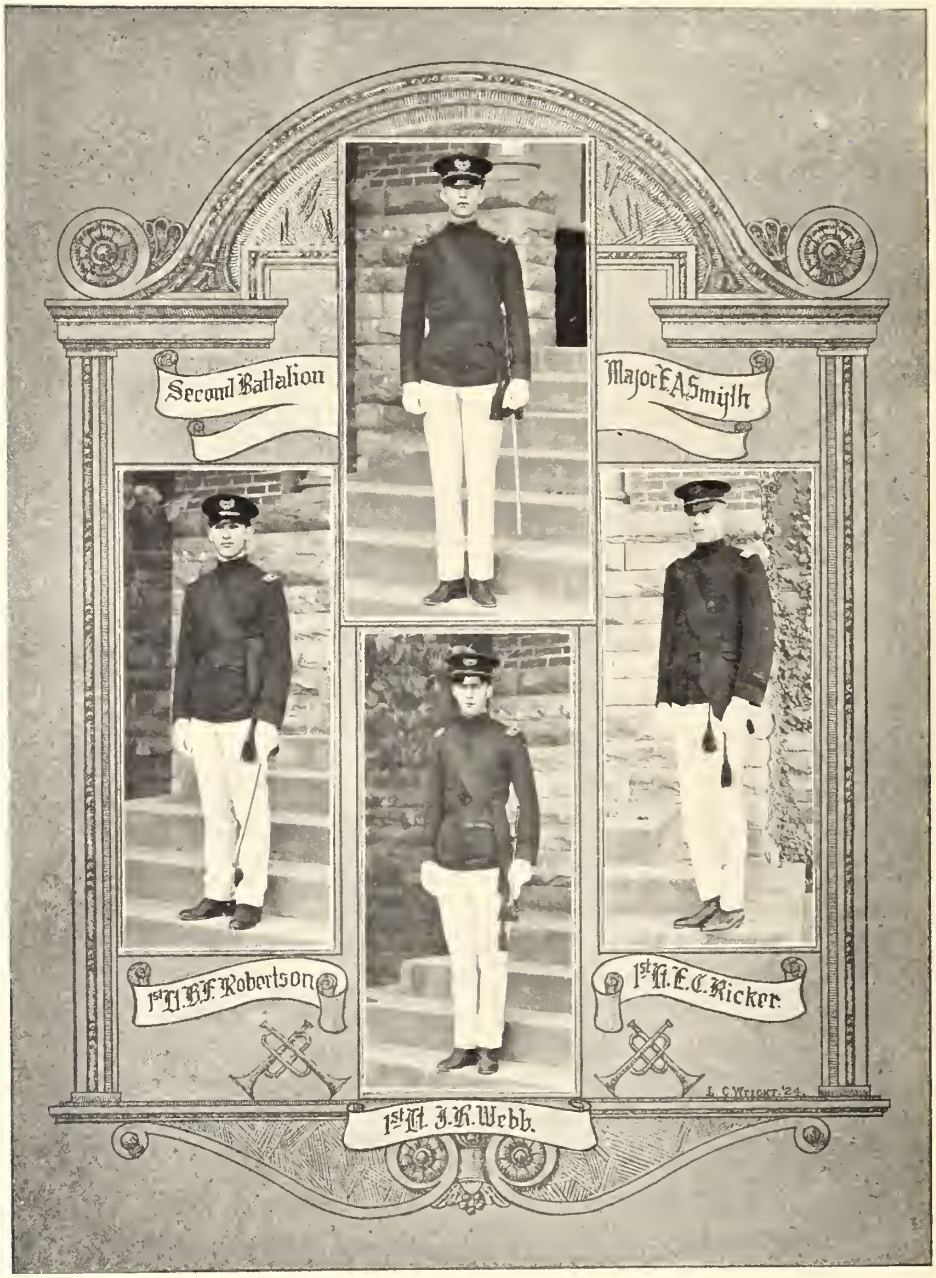
Second Battalion
Major E.A.Smyth
1st Lt. B.F. Robertson
1st Lt. E.C. Ricker
1st Lt. J.K. Webb.
L. C. Wright '24.

Maud Taylor

Second Battalion Sponsor

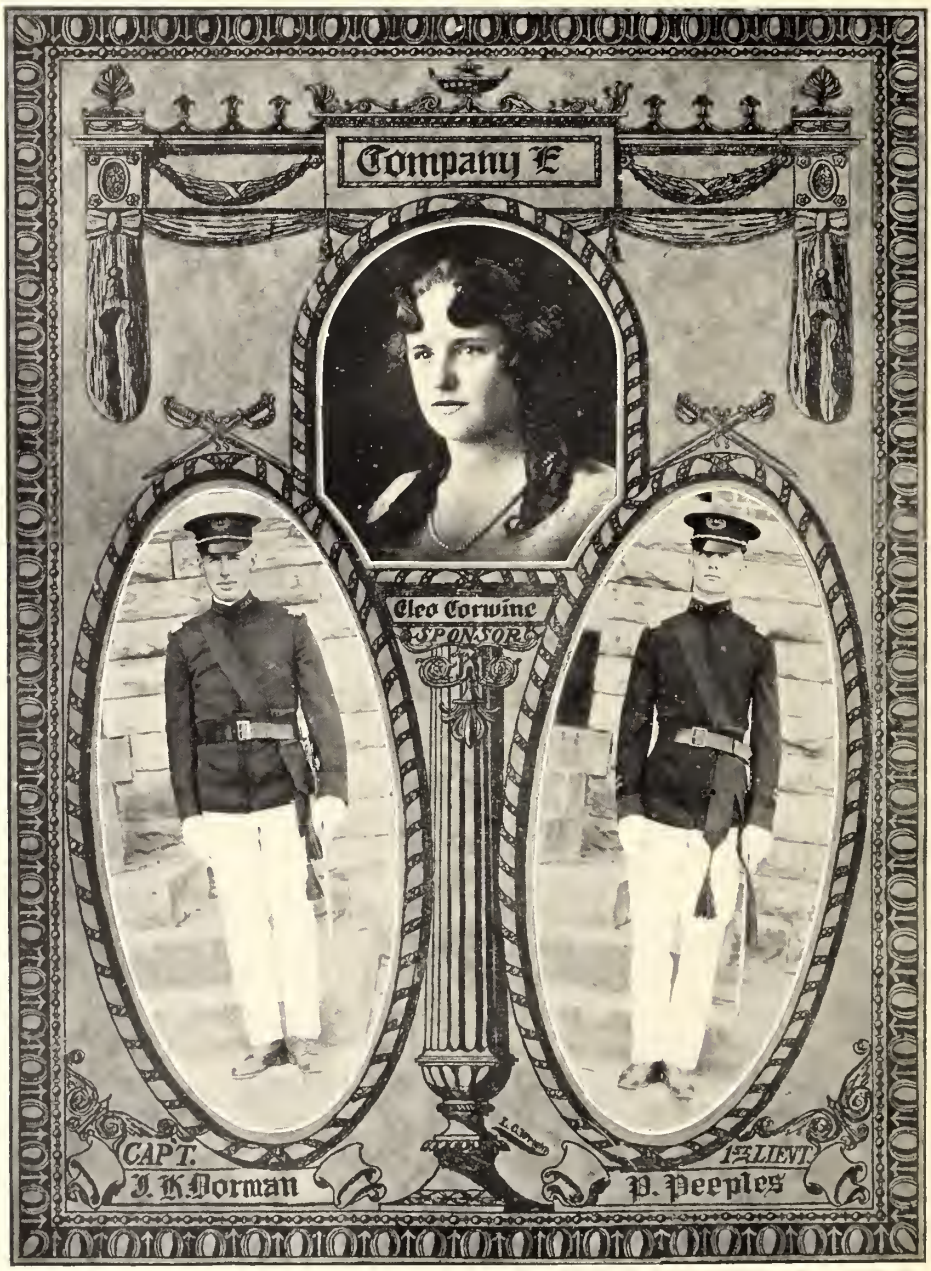
Company E
Cleo Corwine
SPONSOR
CAPT.
J. K. Norman
1ST LIEUT.
P. Peeples

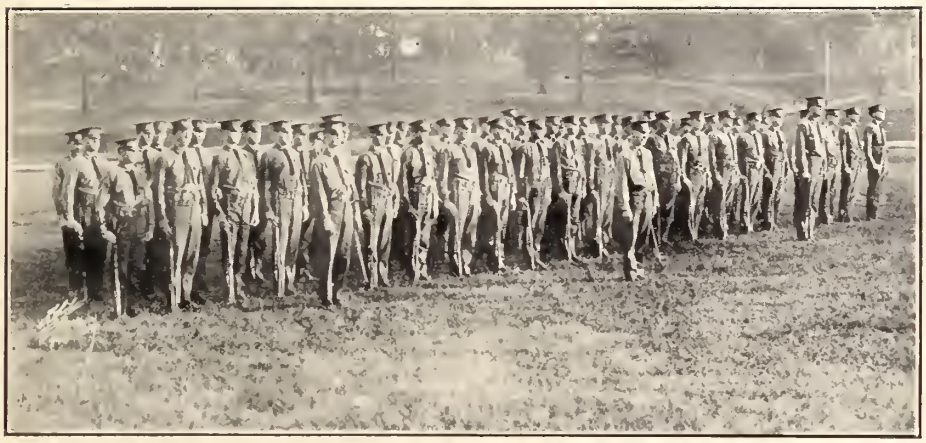

Company "E"

Captain ..... Dorman, J. K.
1st. Lieutenant ..... Peeples, P.
1st. Sergeant ..... McCrary, A. L.

Second Lieutenants

Arnold, L. W. Benton, L. L. Roberts, W. J. Shealy, A. N.

Sergeants

Gaston, J. P. Mason, W. A. Pugh, R. W. Woodward, T. E. P.

Corporals

Bauer, J. W.
Freeland, B. W.
Moore, P. W.
Stoney, P. D.
Taber, W. P.
Watkins, E. F.

Privates

Anderson, E. C.
Anderson, O. S.
Bauer, E.
Calvert, J. P.
Cook, W. C.
Cudd, J. E.
Culler, F. N.
Darby, J. M.
Graves, P.
Green, G. H.
Hambright, W. A.
Hane, J. K.
Hane, W. W.
Hanks, S. H.
Huffsteller, A. D.
Jones, W. L.
Keasler, G. S.
King, B. D.
Lee, R. L.
Lewis, J. G., 1st.
Lewis, J. G. 2nd.
Linton, S. R.
Mace, K. M.
Meredith, P. F.
Murphy, T. J.
Olten, D. L.
Sanders, J. R.
Sawyer, G. W.
Shannon, J. R.
Singley, H. S.
Smith, R. E.
Stevenson, T. C.
Stoudemire, L. C.
Thomas, D. L.
Tison, P. H.
Trent, R. L.
Turbyfill, W. G.
Watson, A. H.
White, W. A.
Whitten, J. E.
Williamson, J. H.

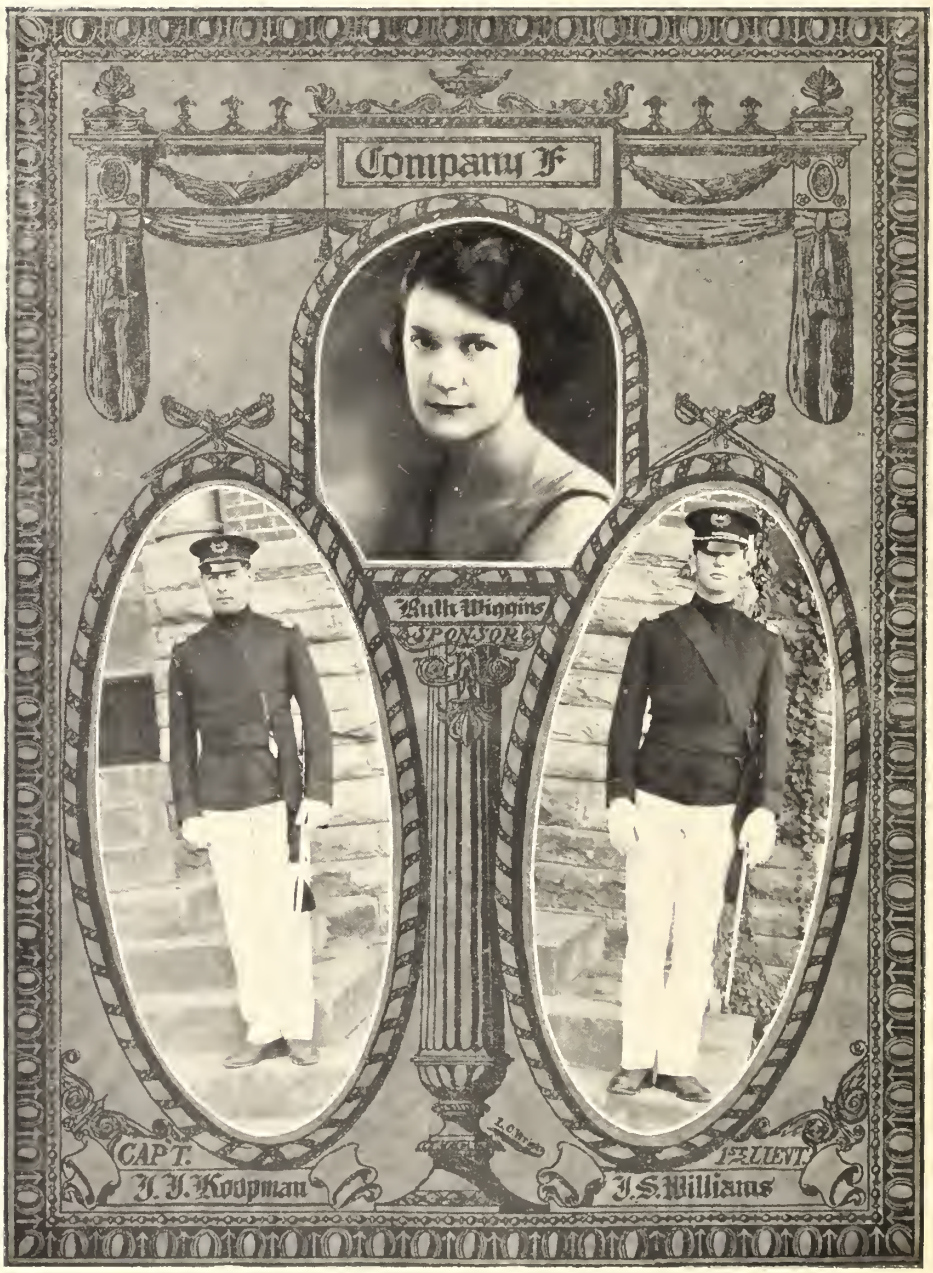
Company F
Ruth Wiggins
SPONSOR
CAPT.
J. J. Koopman
1ST LIEUT.
J. S. Williams

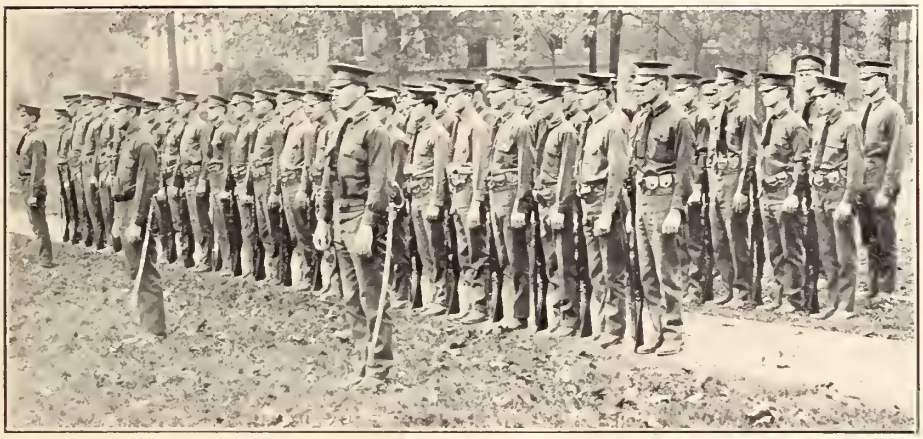

Company "F"

Captain ..... Koopman, J. J.
1st. Lieutenant ..... Williams, J. S.
1st. Sergeant ..... Owens, J. B.

Second Lieutenants

Bryan, G. T.
Duckworth, B. F.
Erskine, J. H.
Simmons, K. B.
Thompson, E. A.
Till, N. R.
Smith, J. P.

Sergeants

Alford, E. R.
Brissie, M. B.
Jones, J. F.
Mace, J. C.

Corporals

Flowers, H. B.
Gordan, W. C.
Keel, J. H.
Robinson, C. A.
Rowland, J. R.
Woodside, H. R.

Privates

Adams, L. C.
Bell, S. L.
Blakeney, L. B.
Burnet, A. W.
Bradley, W. W.
Byrd, D. A.
Corry, J. S.
deLoach, L. D.
Elliott, W. R.
Fewell, J. A.
Harris, A. A.
Hawkins, G. E.
Henry, S. W.
Hope, R. H.
Jordan, R. C.
Klugh, W. W.
Knotts, W. T.
Lambright, F. L.
Lee, S. A.
Martin, B. V.
Matthews, S. C.
Patrick, B. C.
Pearman, S. N.
Ragin, J. J.
Sharp, J. M.
Shealy, N. P.
Smith, J. E.
Smith, B. R.
Smyly, M. N.
Steele, W. R.
Stewman, W. S.
Stokes, K. E.
Thackston, A. J.
Townsend, B. D.
Welch, W. F.
White, J. A.
Williams, J. D.
Williamson, J. W.
Wilson, C. J.
Wooten, R. B.
Youmans, M.

Company G
Agenora Adams
SPONSOR
CAPT.
H.W. Caulhen
1ST LIEVT.
E.D. Timmons

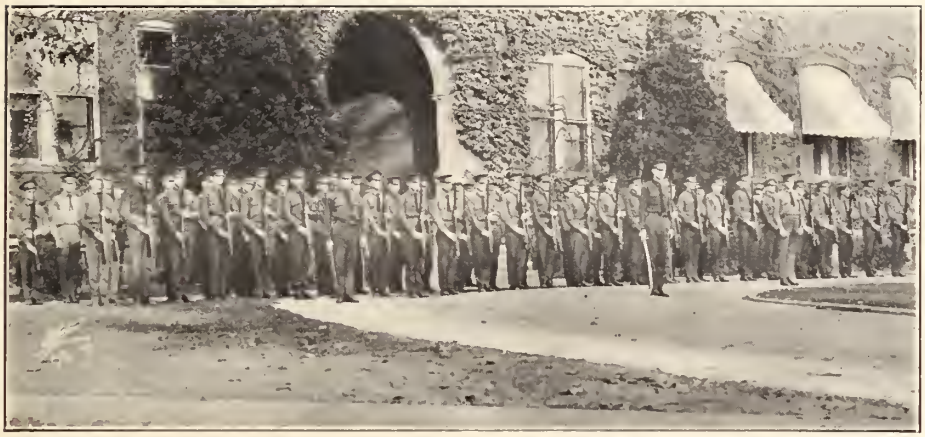

Company "G"

Captain ..... Cauthen, H. W.
1st. Lieutenant ..... Timmons, E. D.
1st. Sergeant ..... Walker, H. P.

Second Lieutenants

Cate, C. J.
Cheatham, J. C.
Gambrell, F. L.
Guy, B. B.
LaBoon, F. P.
Rasor, A. B.
Timmons, L. C.
Weeks, J. L.

Sergeants

Lang, G. B.
Leach, M. R.
Stribling, R. S.
Shirley, L. R.

Corporals

Haas, W. V.
Roark, D.
Darby, J. E.
Keller, W. A.
Roark, R. B.
Jeffords, G. P.

Privates

Bradley, D. W.
Clark, D. C.
Chapman, A. H.
Crain, M. C.
Dorsett, R. R.
Ellis, L. D.
Graham, F. A.
Hall, F. B.
Harden, J. C.
Hawkins, L. B.
Hiers, F. N.
Howell, J. P.
Jeffers, W.
Jeffords, C. H.
Jones, G. L.
Kent, G. P.
Kirby, C. E.
Klugh, J. B.
Knight, T. M.
Lee, R. H.
Long, E.
Quinn, J. P.
Smyth, J. A.
Tolleson, L. C.
Weatherson, J. C.
Westbury, J. E.
Whitlock, I. M.
Wilson, H. F.
Wood, A. K.
Wray, J. Q.

Company K
Nancy Hughey
SPONSOR
CAPT.
F. M. Zeigler
1ST LIEUT.
V. E. Crosland

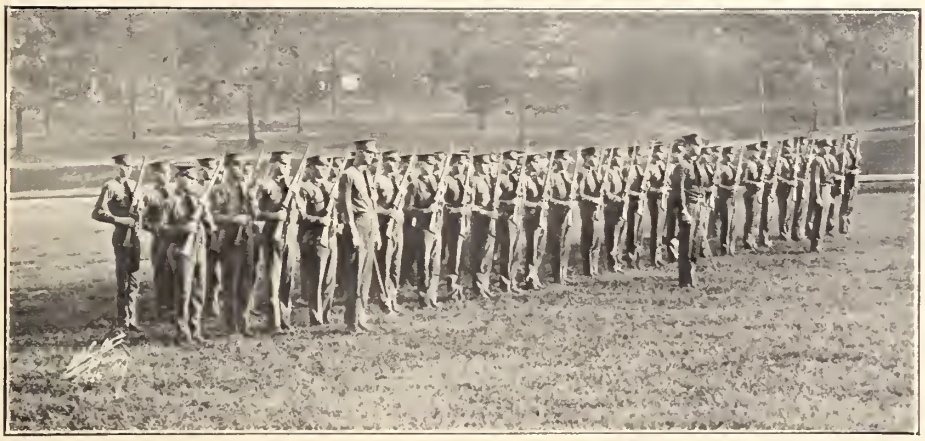

Company "H"

Captain ..... Zeigler, F. M.
1st. Lieutenant ..... Crosland, J. E.
1st. Sergeant ..... Rodgers, S. A.

Second Lieutenants

Davis, C. R.
McMeekin, S. C.
McMeekin, F. R.
Shands, E. H.
Snead, C. B.
Vincent, C. E.

Sergeants

Brown, B. S.
Brown, J. J.
McLees, F. C.
Doar, L. H.
Sojourner, J. H.

Corporals

Cannon, E. A.
Herlong, E. S.
Robinson, A. C.
Reid, D. A.
Smith, D. E.
Tennant, A. B.

Privates

Allen, C. S.
Armstrong, A. V.
Caughman, J. B.
Coleman, H. C.
Crosswell, H.
Cook, J. M.
Davis, T. W. 2nd.
Fortenbery, R. O.
Fulmer, C. E.
Garrison, N. A.
Gerrard, F. H.
Gramling, L. E.
Hall, J. H.
Heller, W. F.
Hollingsworth, P. H.
Hunt, F. M.
Jefferies, T. L.
Jeffords, A. U.
Lawton, B. M.
McCracken, H. E.
McCraw, F. Z.
McCraw, L. G.
McIntosh, C. H.
McClellan, G. W.
McPhail, M.
Melton, L. H.
O'Bryan, E. C.
Paulling, J. R.
Rutland, J. O.
Sanders, E.
Sligh, W. D.
Sally, H. D.
Sudlow, W. H.
Talbert, E. H.
Timmons, J. H.
Todd, J. M.
Traxler, H. C.
Traxler, W. C.
Wilson, J. W.
Wright, J. B.
Wyman, H. V.

Third Battalion
Major R.W. Coarsey
1st Lt. J.N. Thurmond
1st Lt. W.B. McGowan
1st Lt. J.N. Miley
L. C. Wright '24

Freeda Wesson

Third Battalion Sponsor

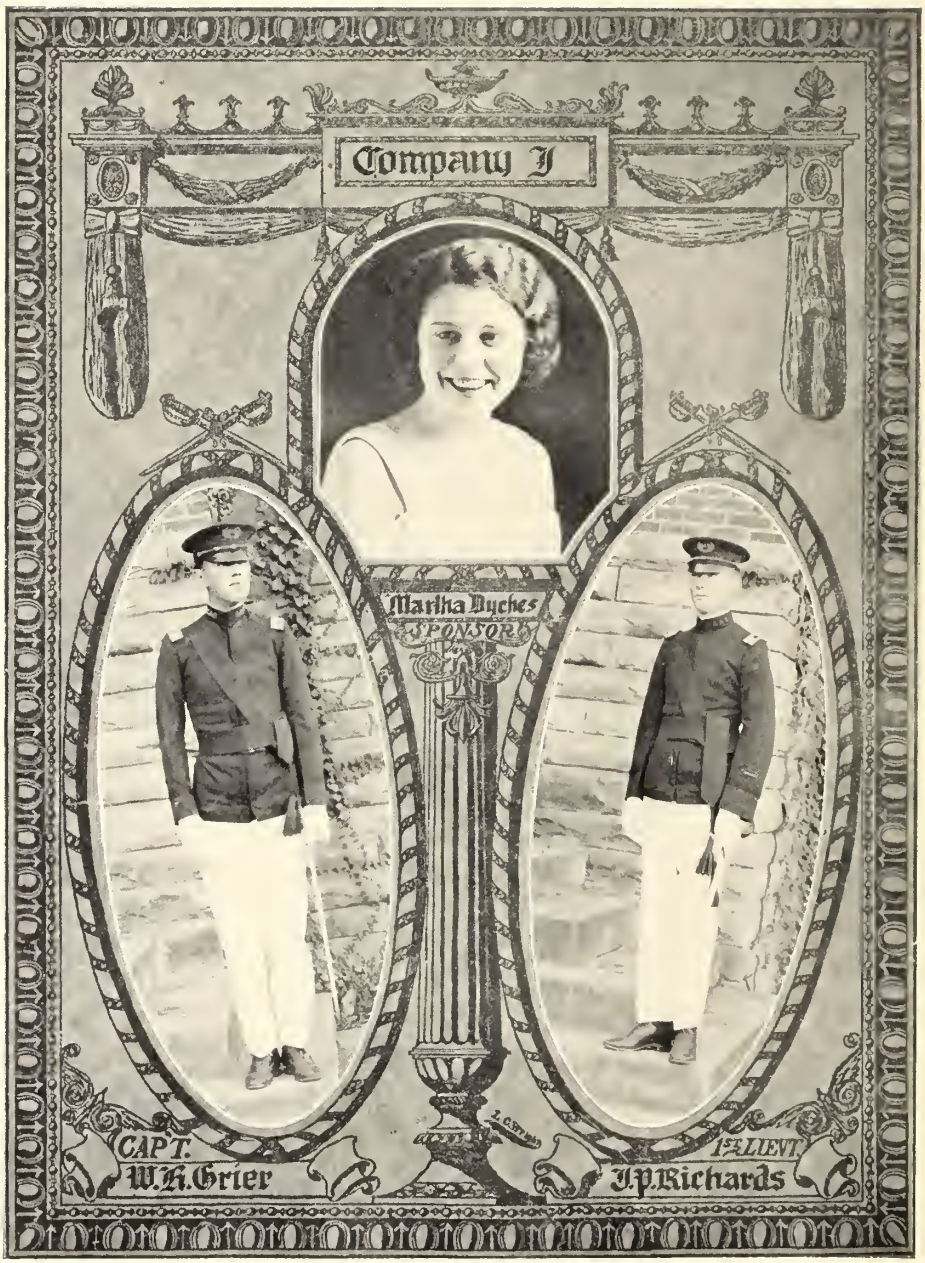
Company I
Martha Dyches
SPONSOR
CAPT.
W.R.Grier
1ST LIEUT.
J.P.Richards

Company "I"

Captain ..... Grier, W. H.
1st. Lieutenant ..... Richards, J. P.
1st. Sergeant ..... Wright, L. C.

Second Lieutenants

Betsill, J. L.
Cunningham, J. L.
Davis, R.
Odom, W. H.
Hunter, J. H.
Howell, R. E.

Sergeants

Copeland, E. W.
Griffin, J. K.
Griffin, R. L.
Rhem, C. F.

Corporals

Chandler, J. W.
Friar, E. M.
Jacobi, L. W.
Mullins, H. D.
McCown, W. H.
Wright, J. D.

Privates

Alexander, E. R.
Anderson, E. K.
Bailey, T. L. W.
Bass, F. J.
Boseman, T. R.
Burgess, J. A.
Clark, T. B.
Clement, B. L.
Creighton, J. T.
Corn, H. E.
Davis, J. A.
Davis, T. W.
Freeman, M. F.
Glenn, H. Y.
Hines, E. A.
Hinson, H. S.
Johnson, E. M.
Kennedy, E. C.
Lewis, J. M.
Lewis, W. M.
McGee, E. T.
McKerly, J. B.
Phipps, F. V.
Pruitt, A.
Wilkes, W. M.
Reid, J. R.
Reid, W. J.
Rhame, D. O.
Rhodes, C. F.
Rhodes, N. C.
Rhodes, S. B.
Smith, M. M.
Steer, R. D.
Stevenson, N. W.
Stewart, J. D.
Swords, P. E.
Thomas, H. L.
Thompson, J. M.
Tripp, W. W.
Vice, E. E.
Walker, J. E.

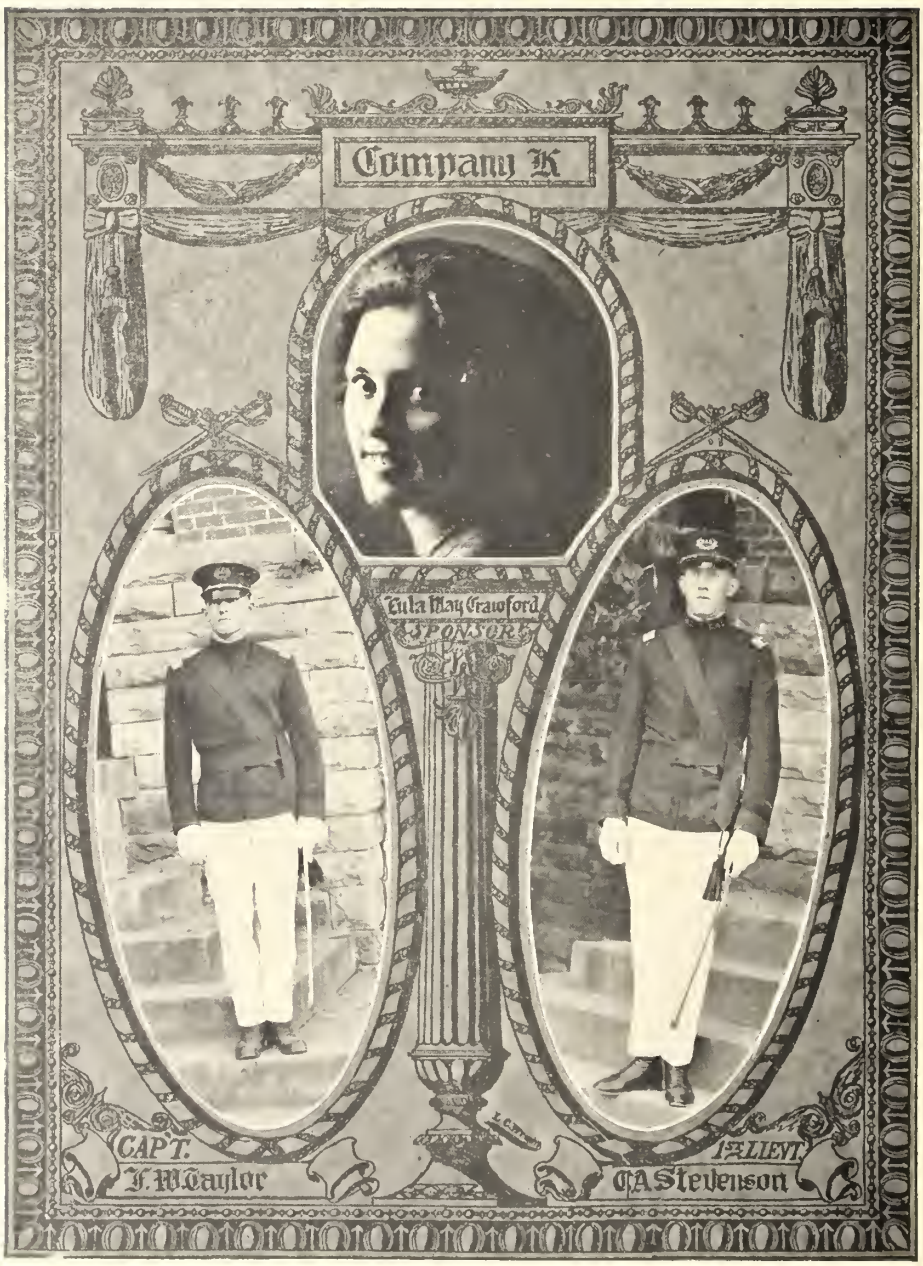
Company K
Eula May Crawford
SPONSOR
CAPT.
J. W. Taylor
1ST LIEUT.
C. A. Stevenson

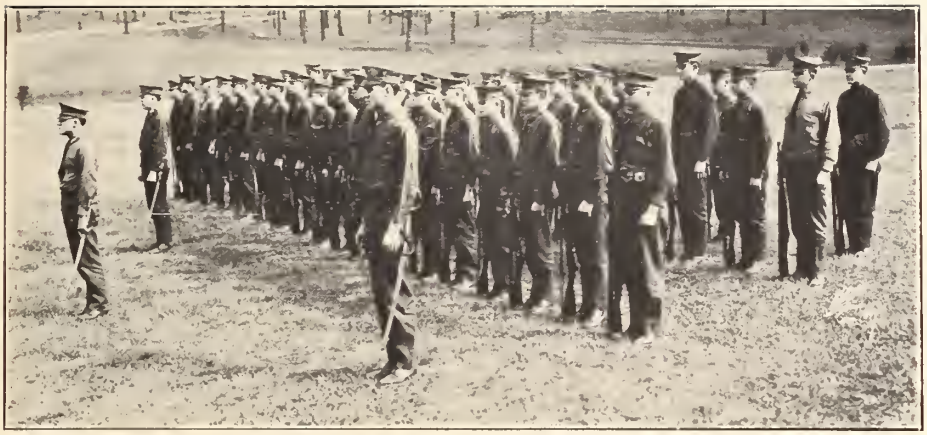

Company "K"

Captain ..... Taylor, F. W.
1st. Lieutenant ..... Stevenson, C. A.
1st. Sergeant ..... Cappelmann, G. J. S.

Second Lieutenants

Calhoun, C. F.
Davis, I. E.
Knight, A. J.
Linder, E. O.
Steele, H.
Stevenson, R. V.

Sergeants

Floyd, A. R.
Ezell, B. D.
Knight, H. D.
Shoolbred, V.

Corporals

Blair, J. W.
Coleman, H. V.
McLeod, T. E.
Merr, B. L.
Phifer, G. E.
Zeigler, R. L.

Privates

Barham, J. R.
Bateman, E. D.
Berry, R. R.
Blakeney, L. R.
Boynton, C. W.
Burley, F. A.
Byrd, H. L.
Callaham, R. J.
Cannon, N. S.
Carson, J. W.
Carver, J. L.
Chambers, J. A.
Coleman, J. M.
Darby, J. P.
Delin, P. M.
Evans, J. K.
Faile, N. F.
Foster, R. M.
Haymaker, W. E.
Johnson, R. A.
Jordan, A. F.
Knight, E. J.
Lucious, T. L.
McAlister, L. C.
McLeod, N. A.
Mace, A. P.
Miller, J. H.
Miller, J. R.
Norris, J. A.
Phifer, M. A.
Pruitt, R. S.
Roche, A. O.
Rodgers, C. H.
Smith, E. T.
Smith, H. F.
Sonner, Q. C.
Strother, F. V.
Wagnon, L. L.

Company L
Grace Boozer
SPONSOR
CAPT.
R. B. Werts
1ST LIEUT.
H. M. Conder

Company "E"

Captain ..... Werts, R. B.
1st. Lieutenant, ... Conder, H. W.
1st. Sergeant ..... Spearman, W. W.

Second Lieutenants

Inman, A. K. Hunter, S. C. Martin, F. V.
Plexico, P. G. Wigington, J. T.

Sergeants

Shands, R. G. Stuckey, C. C. Talbert, J. B. Wiggins, J. E.

Corporals

Finklea, G. I. Hutto, D. F. Pope, T. H. Cartee, E. F.
Holmes, J. F. Crosskeys, H. G.

Privates

Albright, W. V.
Asbill, C. M.
Barr, C. M.
Beam, F. A.
Beckman, C. P.
Brunson, F. A.
Causey, W. B.
Chappell, I. W.
Cox, H. A.
Culler, J. H.
Curlee, J. R.
Ferguson, J. L.
Hall, J. W.
Harvey, O. J.
Wise, G. C.
Homes, R. A.
Jones, E. L.
Kirven, W. C.
Long, L. S.
McGill, C. A.
Maner, J. K.
Mayfield, J. T.
Mayzek, J. K.
Pepper, W. C.
Plexico, J. F.
Register, F. B.
Rice, J. T.
Sease, E. C.
Sease, R. E.
Wofford, G. C.
Shelamer, A. M.
Shuler, J. R.
Simpson, M. B.
Stribling, D. W.
Stringfellow, W. K.
Taylor, T. J.
Watson, J. R.

Company M
Annie Louise Davis
SPONSOR
CAPT.
R. L. Hartley
1ST LIEUT.
L. Boozer

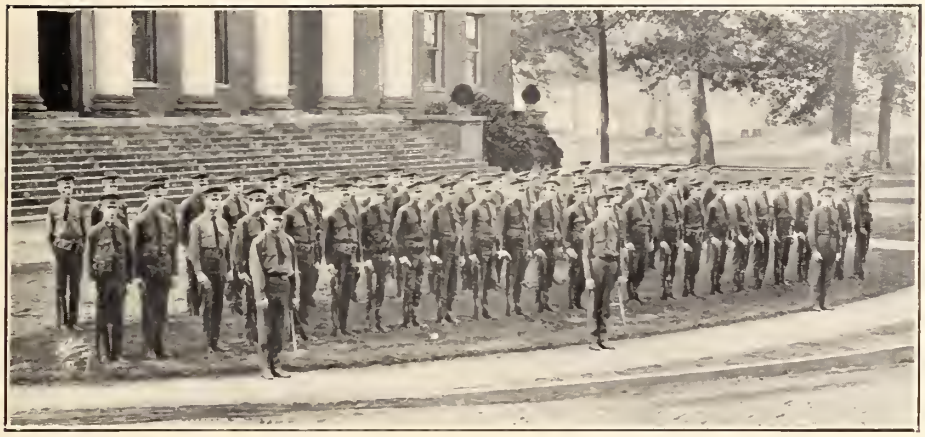

Company "M"

Captain ..... Hartley, R. L.
1st. Lieutenant ..... Boozer, L.
1st. Sergeant ..... Gliver, M. B.

Second Lieutenants

Coleman, J. F. — Killian, J. M. — Willis, M. A. — Youmans, L. W.
Dukes, W. A. — Wise, P. N. — Davis, E. P.

Sergeants

Evans, M. A. — Fletcher, H. W. — Hendricks, L. A. — Wade, W. M.

Corporals

Bunch, R. L. — Dacus, J. A. — Prause, O. B.
Colbert, F. H. — Patterson, S. N. — Stello, L. T.

Privates

Babb, J.
Booker, L. R.
Bowles, H. J.
Boyd, J. A.
Brown, C. A.
Bryant, W. D.
Causly, J. E.
Cochran, G. B.
Cothran, G. T.
Cox, F. M.
Crook, A. L.
Davis, O. W.
Dial, W. A.
Day, C. B.
Edwards, R. M.
Griffin, W. F.
Hester, J. B.
Hodges, B. H.
Huggins, M.
Howell, F. E.
Jennings, F. C.
King, C. B.
Killian, J. M.
Kirkland, C. R.
Kirkland, R. R.
Lander, A. M.
Law, J. M.
Loadholt, N. B.
McGee, J. A.
McMillan, R. W.
Matthews, D. T.
Mosely, J. W.
Price, G. E.
Price, L. C.
Salley, L. J.
Sanders, J. H.
Shands, W. A.
Thornton, G.
Tinsley, H. K.
Weeks, T. H.
Wilbanks, B. H.
Whitaker, M. D.

M G
Capt. W.L. Ballentine
Miss Annie Lou Gibson - Sponsor
MACHINE GUN COMPANY
1st Lieut. W.J. Erwin
1st Lieut. H.F. Tate
1st Lieut. A.F. Wray

Machine Gun Company

Captain ..... Ballentine, W. L.
1st. Lieutenant ..... Erwin, R. M.
1st. Lieutenant ..... Tate, H. F.
1st. Lieutenant ..... Wray, A. F.
1st. Sergeant ..... Hamilton, S. S.

Second Lieutenants

Bowers, H. A. Driggers, B. F. Dunlap, J. M.

Sergeants

Alexander, J. H. Burton, C. C. Livingston, D. F.
Smith, W. B. Young, L. R.

Corporals

Blount, T. C. Coleman, P. W. Holahan, R. F. Shockley, J. A.

Privates

Cathcart, A. B.
Easterby, A. H.
Evans, F. A.
Fuller, R. C.
Gillespie, B. B.
Goode, C. W.
Martin, R. S.
Maxwell, R. E.
Merck, W. L.
Mills, W. H.
McGrew, C. J.
Norton, J. J.
O'Cain, H. F.
Rudloff, J. H.
Seaborn, G.
Seago, J. A.
Shiver, J. C.
Tibbs, R. H.
Wertz, J. B.

Rose Morgan
Drum Major C.C.Garrison
Director McCall
Capt.A.N.Allan

Band

Band

Captain, Allan, A. N.

Drum Major, Garrison, C. C.

Second Lieutenants

Littlejohn, B. C.

Marshall, D. H.

Sergeants

Lenoir, T. W.

Ray, W. S.

Corporals

Morgan, B. A.

Heller, J. R.

Privates

Bonner, T. A.
Cary, F. L.
Cox, S. M.
Curdts, E. C.
Gaffney, H. E.
Garner, F. H.
Gignilliat, G. W.
Goree, I. M.
Guyton, J. C.
Hargrove, F. W.
Hoover, J. B.
Littlejohn, C. M.
McHugh, J. B.
McHugh, R. S.
Miller, C. L.
Morris, J. A.
Porter, L. A.
Sanders, V. C.
Simpkins, L. H.
Smith, T. W.
Stevens, J. T.
Strickland, P. E.
Strickland, P.
Taylor, W. H.
Thorne, T. F.
Tozier, L. R.
VandeErve, J. M.
Watson, T. C.
Zagora, O. F.

Jail
Commandant's Strong hold
OFFICE
Cadet's Sunday amusement
More speed, Gunpowder
Col Pearson
Gunpowder
M.P.

BEAUTY SECTION

Floramay Holliday

Mary Waring

Louise Lee

Constance Davenport

Mary Matthews

Margaret Motz

Alethia Fennell

Mallie Cade

ATHLETICS

Dr. E. J Stewart

Head Coach

G.L. WADE.

PROF. HENRY - PRES.

F.M. ZEIGLER.

ATHLETIC COUNCIL

DR. CALHOUN

E.A. SMYTH

W.M. BALLENGER

CHEER
Broady
Joe
LEADERS
Eb
Steamboat

FOOTBALL
TEAM
E.N. EMANUEL, CAPT
MISS HILL, SPONSOR
J.F. COLEMAN, MGR.

Football

EMANUEL, Capt.

A CHAMPIONSHIP is not essential for a successful season. To say that Clemson had an unsuccessful season because she did not win the State Championship would be inflicting undue and unjust criticism. If one will stop to compare the seasons of 1921 and 1922, one will see that the past season was not unsuccessful, but on the contrary it was in many ways successful. In '21 the Tigers won only one game in the state, and in '22 they lost only one. Not only this, but in the past season, Clemson's goal line was crossed by only one state team.

LEIGHTSEY

To whom do we owe this big improvement? With one accord we would answer. "To 'Doc' Stewart and his able assistants. Coach Hamilton and Capt. May!" We owe our success to these three men, but to the loyal alumni we give due credit for getting us the material of which our team was composed.

ROBINSON

Clemson was at one time the big team of the South, and we are led to believe that the time is not far distant when she will again reign supreme in the football world.

September 30th was "Home Coming" day for Clemson. Alumni from far and near journeyed back to their Alma Mater to see the Tigers play their strength against the strong Centre Colonels. Such a crowd has never before been seen on Riggs' field. It was the game of games! From the first to the last the Tigers showed their true fighting spirit. Not once did they stop, and the 21 points that the Colonels made were desperately contested for. The spectacular work of "Bull" Lightsey, all-Southern linesman in 1918 and 1919, was one of the outstanding features of the game for Clemson. "Stonewall" Jackson was another tower of strength in the Tiger line. Wray at end also did spectacular work for Clemson. For Centre, Covington, Tanner, Snowday and Kubale were the outstanding players. Then the

WILLIAMS, J. S.

BURTON

game ended amidst sighs and cheers from the stands and side lines. Centre came out with the large end of a 21 to 0 score, but the Tigers were not defeated in spirit.

WILLIAMS, B.

Amidst a downpour of rain which started in the second half, the Jungaleers triumphed over the Newberry Indians on Oct. 9. Time after time the Tigers went through the game and fighting Newberry team. In spite of the rain the Clemsonites continued to wade through—yes, truly wade, because the field was soon ankle deep in water. "Gilly" Dotterer was the outstanding star for the Tigers. Zeigler, as one writer said, "was concentrated carbolic acid and denatured dynamite to the visitors." "Red" Williams also showed a real brand of football. Burton was regular fly-paper when it came to grabbing forward passes. The Borts brothers were the most noticeable players for the Indians. Then came the final whistle with the score standing Clemson 57, Newberry 0.

WILSON

The Blue Stockings from the Presbyterian College proved to be the Tigers' next meat. However, they were not so easily overcome, as it was not until the last quarter that Clemson was able to score against the fighting little team. Even during the first part of the fourth quarter it seemed as though the game would end in a scoreless tie. But in the last five minutes of play things happened which proved that a successful football player must have brains as well as brawn. This fact was demonstrated by no other than Rhett Turnipseed, all-state Quarterback of Clemson who, by his able generalship sent pass after pass to Wray, Zeigler and Harmon, netting in all seventy-seven yards and a touchdown which brought the spectators to their feet and thrilled no less than a thousand Clemson supporters. But this was not the end. Scarcely had the ball again been put into play ere Webb, fleet Clemson end, snatched a P. C. pass from the ether and raced fifteen yards for the second touchdown. Hindman,

JACKSON

WEBB

Wilson and Pearce. P. C.'s triple threat men. were the outstanding players for the visitors.

Clemson 3. Carolina 0! What a world of action is embraced by this small score. Fighting as they had never done before. the Tigers were determined to revenge their defeats in the two previous seasons. Doped to lose. but with a "never-say-die spirit" backed by an able toe. the Tiger machine emerged triumphant. It was the toe of Robinson that proved the Nemesis of the Gamecocks. Feathers and fur had been flying thick and fast; each team had threatened more than once to score. but the nearer the one approached its opponents goal line the more the other stiffened. Several times did Carolina advance down the field only to be met by a stone wall as they neared Clemson's goal. The last quarter started with the score zero all and each team fighting mad. By a series of successful passes. Clemson carried the ball to within striking distance of Carolina's goal. The stands saw Robinson drop back to try for a field goal. It was blocked. but with the agility of a cat he recovered the ball. On the third play he received a perfect pass from Harvey at center and, steadying himself, with grace and seeming ease he booted the pigskin through the bars. dashing to earth the hopes of the Carolina Gamecocks. Two outstanding stars for Clemson—and stars were many—were Lightsey and Jackson. These two stalwart linemen were everywhere fighting, tackling, blocking and charging like demons. Harvey. backing the line on the defensive and passing the ball true and straight from center on the offensive, played as one of the knights of old.

HARMON

TURNIPSEED

HARVEY

After having been keyed up to such a high pitch for the Gamecocks. it was perfectly natural that the Tigers would not be up to form in the next game. Although they were not in the pink of condition. the fighting Clemsonites gave Tech a stiff battle. However, the "Yellow

HOLOHAN

Jackets" proved a little too much for the Tigers, and the Jungaleers came out of the fracas with the small end of a 21 to 7 score. Clemson's lone touchdown came as the result of one of the prettiest pieces of broken field running ever seen on Grant Field. "Pat" Harmon, one of the Tigers' star half-backs, received Tech's punt and dashed thru the entire swarm of frantic Yellow Jackets for fifty yards and placed the ball behind the goal line for a touchdown.

WRAY

The Tigers' next game was played in the "City by the Sea." Here they downed the Citadel Bull Dogs to the tune of 19 to 0. Remembering the tie of last year, Coach Stewart's warriors went into the game determined to come out with a victory. The game was characterized by straight football with a few short passes intermingled. With Gilly Dotterer running the team, Zeigler completing the short passes and also ploughing through the line, and "Butch" Holahan driving like a warhorse, the Citadel cadets were unable to check the onslaught of the Tigers. The Bull Dogs put up a stiff fight and in the last of the game nearly succeeded in scoring. The game ended, however, before the cadets were able to cross the last white line.

ZEIGLER

Then came the Seceders from Erskine. Revenge is sweet, and after this game the Tigers fairly reeked with sweetness. Last year the Erskinites triumphed over the Clemson eleven, but they were unable to score against the Jungaleers this year. For the first half the visitors put up a strong defense and allowed only one touchdown to be chalked up against them. In the second half Coach Stewart's charges opened up and rolled up score after score until seven touchdowns were present and accounted for. Bratton Williams grabbed a pass that was not meant for a Tiger and clipped off thirty yards for a touchdown. Then "Butch" Holahan intercepted another pass on his own forty-five yard line and sped fifty-five yards for six points with the whole Erskine team trailing behind. Then with Shockley, Wilson, Bailes, and the other fighting linemen opening up wagon roads through the line, the backs carried the ball for gain after gain. Dotterer would go around end, then Burton, Holahan, or Williams would take the oval through the line.

TENNANT

November 25th! It might as well have been Friday, the thirteenth! Clemson's hopes were all blown down by Furman's Purple Hurricane in the last period. Up until this game the

DOTTERER

Tigers' goal line had not been crossed by a South Carolina team. The Clemson men started off strong and in the first few minutes of the game they carried the ball to the shadow of the Furman goal, where Turnipseed booted the pigskin through the bars for the first three points of the game. The Hornets then started down the field for their first touchdown. Then, with the first half nearing its end and the ball in Clemson's possession. Turnipseed stuck his toe into the ball on the forty-two yard line and sent it hurling through the bars for the Tigers' second field goal. The third quarter saw both teams fighting desperately, but to no avail. In the last period the Hurricane, aided by several breaks, carried the ball over for two more touchdowns. Rhett Turnipseed's work in the back field was one of the outstanding features for the Tigers. "Pat" Harmon's thirty-five yard dash around right end was the prettiest run of the game. Zeigler and Bratton Williams were good ground gainers for the Tigers. Well, Brother Clemsonians, every dog has his day and the time will soon come when we can avenge this 20 to 6 defeat.

REAMES

The last game of the season was staged against the heavy Florida Alligators in Jacksonville. Pitted against a much heavier team, the Tigers fought gamely to the last. The score of 47 to 14 in favor of the Gators does not tell the whole story. The Tigers had their share of stars and they were truly shiners. The brilliant work of Turnipseed, Emanuel, and Reames accounted for the Tigers' score. Emanuel and Reames seemed to have tar on their hands when it came to catching passes. Never has a team fought harder or more strenously than did this South Carolina eleven.

BAILES

Thus ended one of the best seasons that Clemson has had for a number of years. Clemson's opponents rolled up a total of 109 points, while the Tigers totaled 170. The Purple Hurricane was the only South Carolina team that crossed the zero line of the Purple and Gold. In defeat or victory the grand old colors continued to wave. The Tigers were defeated, but never disheartened; their spirit was never lowered. Coach Stewart instilled in his men that "never-say-die spirit." It is with great sorrow and regret that we part with a coach and a man such as "Doc" Stewart. He has been a source of great help to Clemson since he has been here. A service that we will never forget.

Ends ..... Webb, Wray, Emanuel, Reames
Tackles Lightsey, Jackson, Shockley, Bailes
Guards ..... Jackson, Wilson, Tennant
Center ..... Harvey
Qaarterbacks ..... Turnipseed, Dotterer
Halfbacks ..... Harmon, Robinson, Burton
Fullbacks ..... Williams, J., Williams, B., Zeigler, Holahan

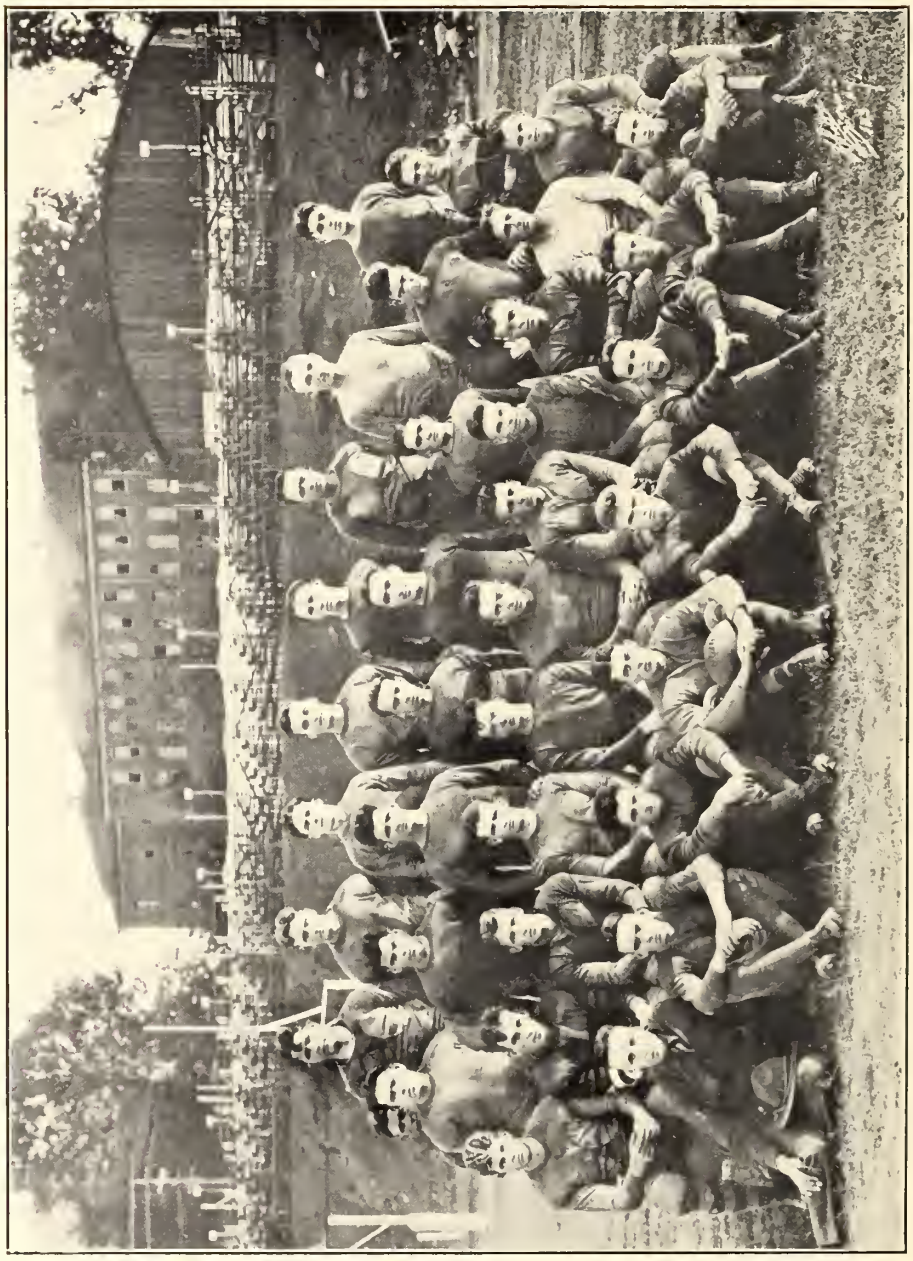

Varsity Squad

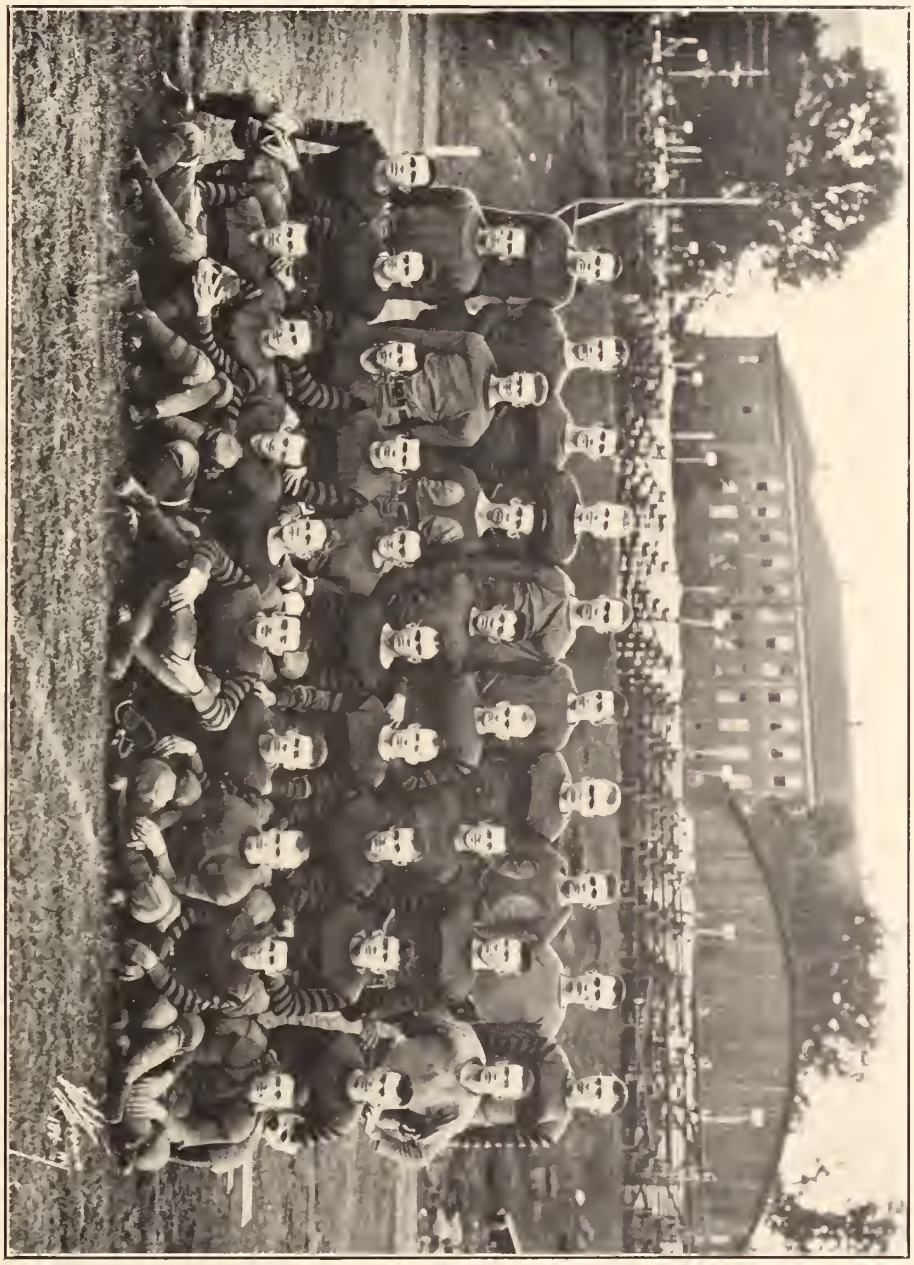

FRESHMAN FOOTBALL SQUAD

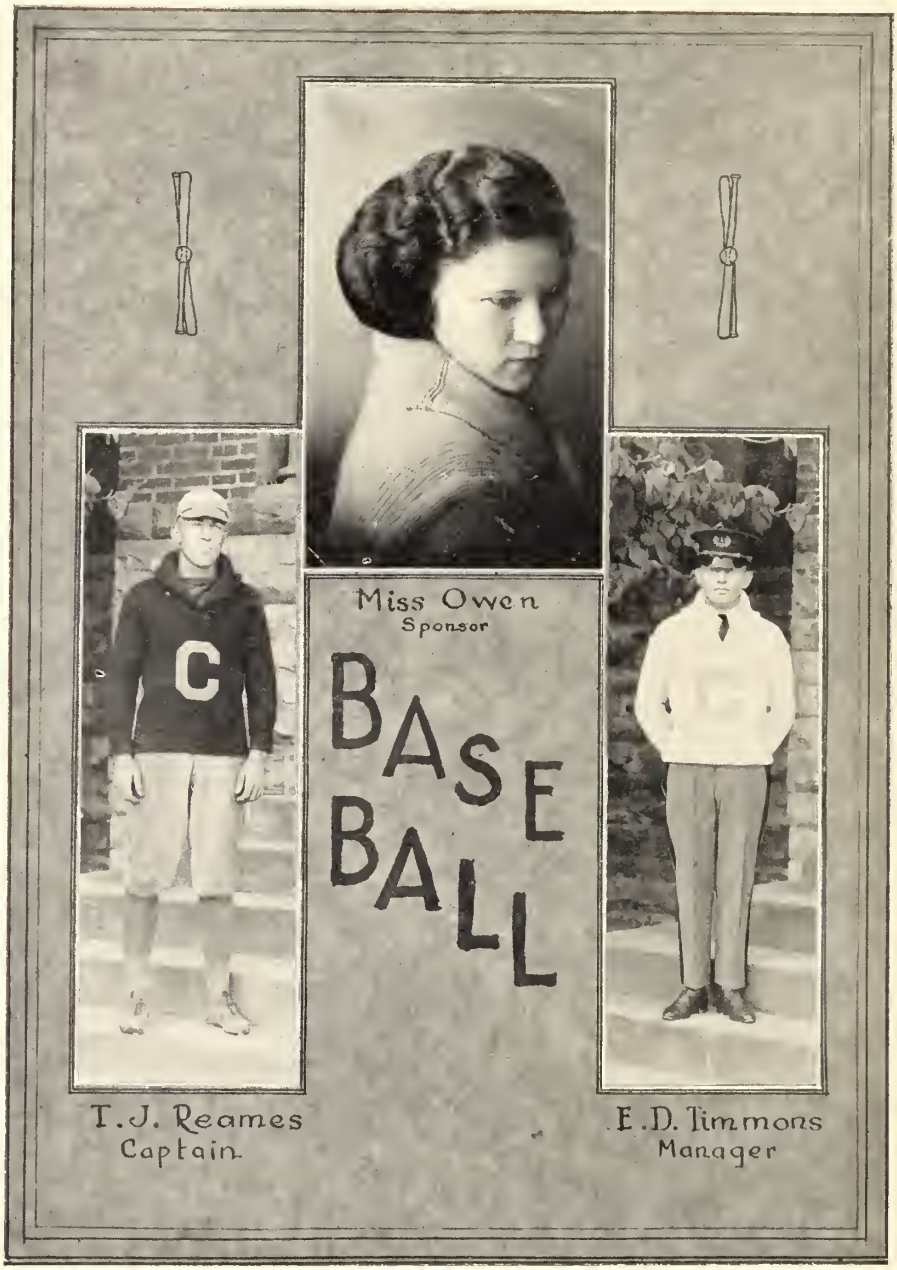
Miss Owen
Sponsor
BASE BALL
T. J. Reames
Captain
E. D. Timmons
Manager

Varsity Baseball Team

Baseball

SO NEAR AND YET SO FAR!

The state baseball championship seemed to be in our grasp when Dame Fortune interfered, and away flew the rag. Going like a whirlwind, until the last, Coach Durfee's diamond warriors dropped the last three games, and with it the championship.

The season opened with two games with Georgia Tech in Atlanta, both of which the Yellow Jackets took. The first game resulted in a score of 9 to 4, and the second 6 to 2.

P. C. Came next. This was the first game on the campus, and the Tigers demonstrated their ability to manipulate the horsehide. After the shouting and the tumult had died down it was found that the score stood 5 to 0 in Clemson's favor.

A trip to Athens for two games with Georgia resulted in as many defeats for the Tigers, each by a score of 2 to 1.

The Citadel Bull Dogs were the next victims to go down before the hard-hitting Jungaleers. The Blue and White emerged from the fracas with the small end of a 11 to 3 score. The Tigers had found their stride.

Clemson then took two games, one from Wofford and one from Erskine. The Terriers were conquered 4 to 1 after thirteen hard fought innings. Erskine fell before Clemson's willow by a toll of 6 to 0.

Then came a defeat at the hands of Furman. The Tigers were unable to connect with the sphere, and the Hornets emerged triumphant, 8 to 1.

Next the Tigers went to Clinton where they twice defeated the P. C. aggregation. At the end of the first game the score books read Clemson 3, P. C. 0. The second game ended in a victory of 8 to 3 for the Tigers.

Two games on the Campus were the next for Durfee's nine. They took the first from the Carolina Gamecocks to the tune of 3 to 1. The second spasm was taken from Davidson, 4 to 3.

TIGERS STILL GOING STRONG!

The Tigers triumphant march was continued, when they again drove Wofford to cover by a 7 to 1 victory.

Once more Clemson defeated Erskine. The Tigers bested the Seceders by a 5 to 1 count.

Coach Durfee's warriors then suffered a second defeat at the hands of Furman. The Hornets had us going from the first, and finally won the game by the score of 1 to 0.

Durfee's clan then started on a trip which wound up the season. Newberry was the first opponent and after a hotly contested game, featured by numerous home-runs by both teams, the Indians won, 9 to 8. Carolina ended the season for the Tigers by defeating them.

BASKETBALL

E. S. Day
Captain

Miss Waring
Sponsor

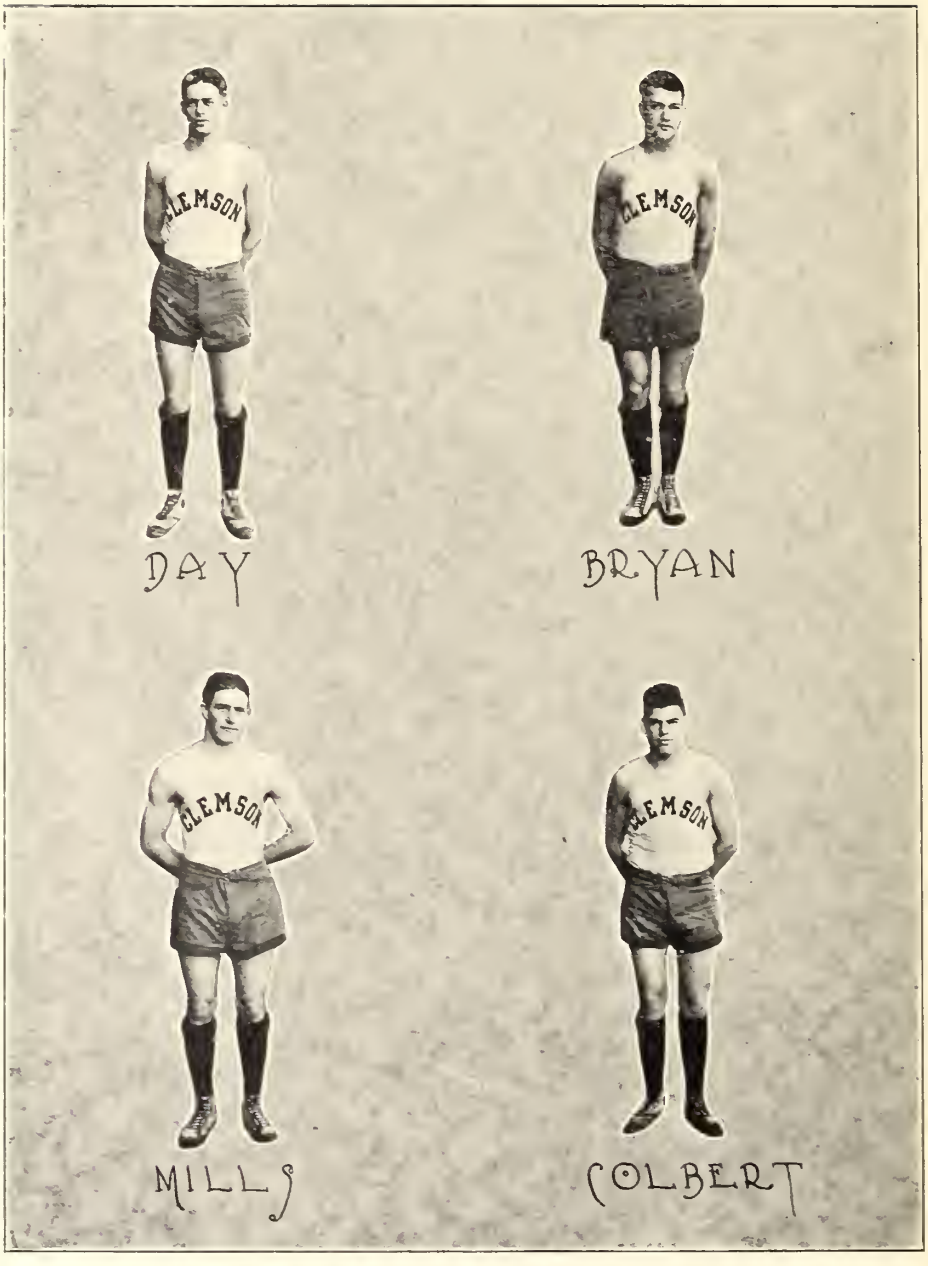
CLEMSON
DAY
CLEMSON
BRYAN
CLEMSON
MILLS
CLEMSON
COLBERT

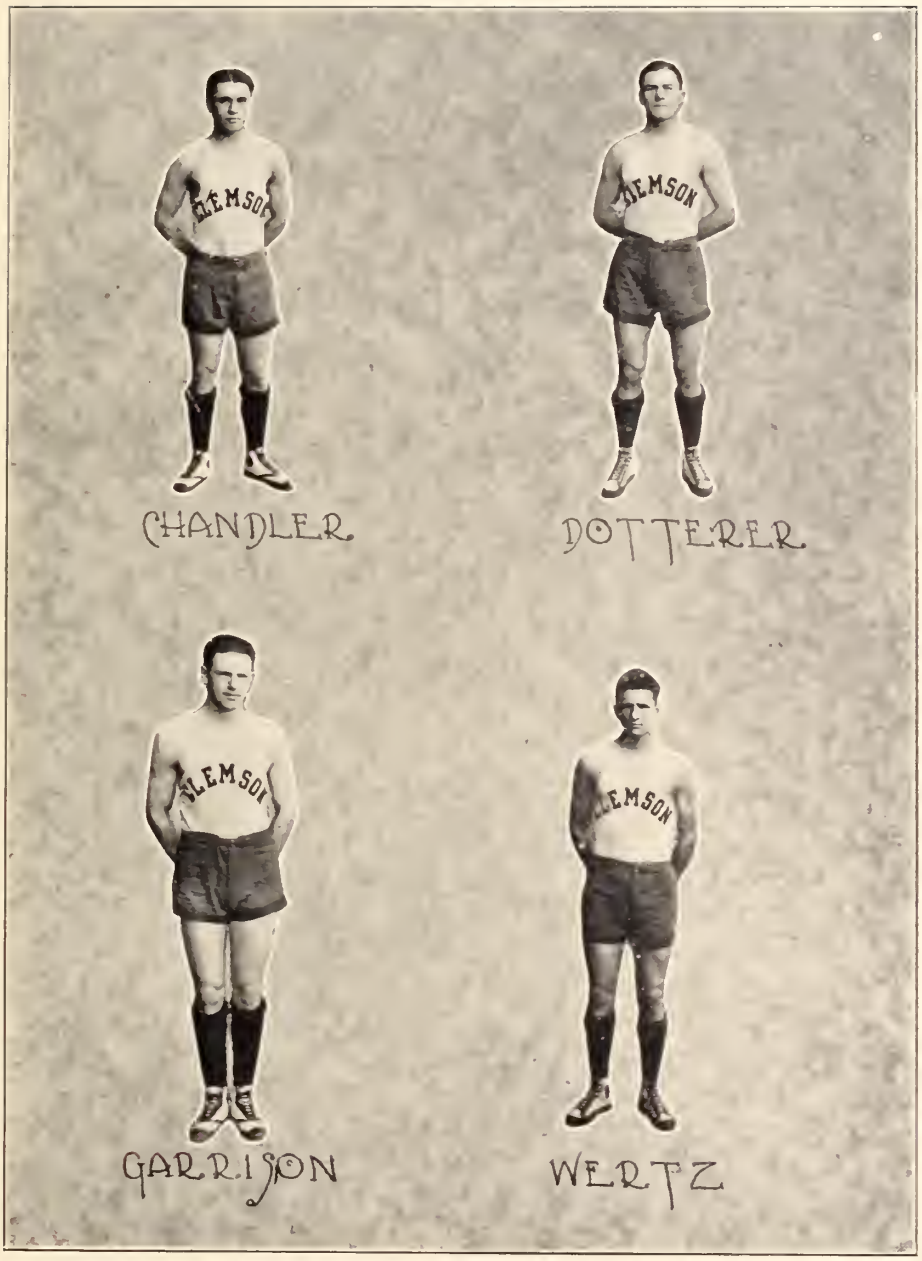
CLEMSON
CHANDLER
CLEMSON
DOTTERER
CLEMSON
GARRISON
CLEMSON
WERTZ

The Basketeer's History

ANOTHER State Championship!

This time it was basketball. Although Clemson's claim to the championship has been disputed, it undoubtedly belongs to the Tigers who went through the season without losing a game in the state. Small in stature, but with a fighting spirit that would make any college proud to say that they belong to her, the men on the Tiger cage team gave their best in every game. Coaches Stewart and May trained their material to a high degree of efficiency. Led by Capt. Day and with Bryan, Mills, Colbert, Garrison, Chandler, Dotterer, and Wertz, from which to pick the rest of the team, every opponent found it hard to combat against Clemson's quintet.

A game with Georgia on the home floor opened the season for the Tigers. After a hard fought battle, the Bulldogs proved the best scorers by a count of 29 to 20.

Georgia Tech came next, and again after giving the visitors a hard fought battle, the Tigers got the small end of a 26 to 17 score.

Clemson then played Furman an exhibition game in Greenville to celebrate the opening of Furman's new gymnasium. The old Jinx seemed to be working again, and the Tigers lost 35 to 26.

The Clemson Tigers then opened up and took one from the Auburn Tigers by a score of 24 to 19.

Carolina then proved to be the first state team to go down before the Purple and Gold. The Tiger quintet rang up a total of 27 points against the Gamecocks' 19.

The next game was a hotly contested clash with Mercer. The game was close throughout, but the visitors won 17 to 12.

Georgia Tech then took another one from the Jungaleers by a score of 35 to 22.

In the next game the Clemson Tigers broke the spell of a Jinx that has long hovered over the Purple and Gold whenever this particular opponent is concerned. Furman's Purple cagers went down in defeat by a 23 to 14 score.

Georgetown was next in line for the Tiger quintet. After the game was over, the visitors had the small end of a 39 to 7 score.

Then Furman again fell before the onslaught of the Purple and Gold Basketeers. The final whistle found the Tigers winners by a score of 25 to 18.

The College of Charleston next went down in defeat before Coach Stewart's charges by a count of 28 to 7.

A trip through Kentucky, where they played three games in as many days, was the next in line for Clemson's quintet. The Tigers took the first two games from U. of Ky., and Georgetown by scores of 30 to 13 and 19 to 12 respectively. Sore and tired, the Tigers then played the Centre Colonels and held them to a 26 to 24 score.

Two games on the campus came next, in both of which Clemson proved the best. The first game saw Davidson go down 25 to 18. In the second game the P. C. Blue Stockings were buried 32 to 5.

Clemson then entered the S. I. C. meet in Atlanta. After a hard fought battle, the Tigers lost to Centre 27 to 23.

The last game of the season was with P. C. in Clinton. Taking the lead from the start, the Tigers ended the game with a lead of 35 to 13.

Freshman Basketball Team

Track Team

MISS ZEIGLER
SPONSOR

F.M. ZEIGLER
CAPTAIN

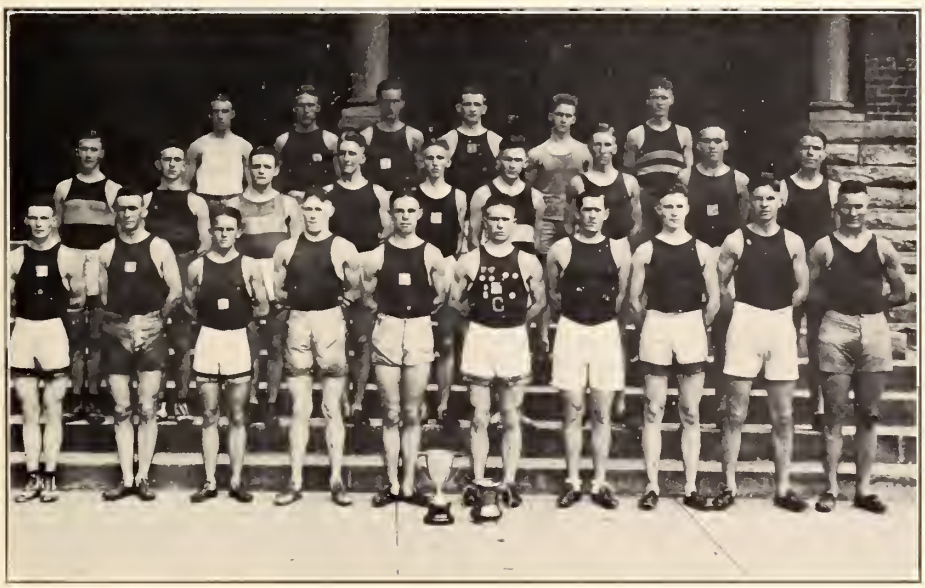

Garvin	Robertson	Fripp
Fletcher	Rice	Williams
Harmon	Smith	Redfern
Cartee	Smith	Hardin
Johnson	Hall	Young
Thurmond	Wood	Zeigler
Pepper	Mace	Wade
Buck	Killian	Salley
	Cannon	

Tales of the Cinder Path

ONCE again under "Doc" Stewart's able coaching, the Tigers put out a winning track team. Several good men had finished school the previous year, but "Doc" soon developed the material on hand into what proved to be the State Champions. The Regimental meet brought out some promising material, and with these men and the men from the past season was developed the Tiger team.

After several weeks of intensive training, the Tigers journeyed down to Athens to compete with the Georgia Bull Dogs. Then, as the year before, the Purple and Gold waved triumphant over the Garnet and Black. Clemson brought home the bacon wrapped up in the score of 63 to 49.

The State meet in Columbia was next in line for the Tigers. Taking the lead from the start, Clemson went through the contest and came out victorious. With the weather better suited for football than for track, the question of track supremacy in South Carolina was decided in favor of Clemson. After the meet was over, Clemson with 81½ points was leading. Carolina came second with 64 points, Wofford, with 14½ points was third, and Newberry fourth with 2 points. Clemson totalled more points than did the other three teams combined.

The two men that Clemson sent to Birmingham Athletic Club Meet took fifth place among the thirteen teams entered.

A three-cornered meet with Auburn and Georgia Tech was the next contest for the Tigers. When the guns had silenced and the smoke of battle had cleared, it was found that Tech had won with 64 points. Auburn was second with 34 points, and Clemson third with 28 points.

Complications arose which kept the Tigers away from the S. I. A. A. meet, however, we are proud of the record the team made in the few contests in which they took part. During the season Clemson rolled up a total of 183½ points.

With the material on hand for the coming season, the Tigers should again put out a winning track team. It has just been within the past two years that the interest in track has been aroused to any degree of notoriety, which is attributable to "Doc" Stewart's untiring efforts. With a student body the size of this at Clemson, there are bound to be some men who are adept in this branch of athletics and there is no excuse for Clemson not having a winning track team.

CROSS
COUNTRY
TEAM
C. T. YOUNG Capt.
COACH RIED
MISS DE CAMP, SPONSOR.

Cross Country Team

Sease Coach Reid Thurmond Huggins Bauer Ellison

Buck Captain Young Killian

INTEREST in the Cross Country team is growing every year. This year the team entered three meets, winning first in two and second place in one. To Coach Reid we give due credit for his fine help and the splendid training he gave the team.

After weeks of hard work and many try-outs, the team embarked for Athens to enter a dual meet with Georgia. In this race a Bull Dog came out first, followed by six Tigers, one after the other. When the score had been tallied up, it was found that Clemson had won by a score of 20 to 35.

Turkey Day found the Cross Country team in Clinton, ready for the State meet. Five South Carolina colleges were represented in this contest. They were: Clemson, Presbyterian College, U. of S. C., Newberry, and Wofford. Captain Young, of the Tiger team, came out first. With the assistance of his team-mates, the Captain won the meet. This was the third consecutive year that Clemson had won first place, this last victory giving them permanent possession of the Loving Cup, donated by the citizens of Clinton and Newberry.

The team then entered the S. I. A. A. and the B. A. C. meets in Birmingham. Here they dragged in a second and a fourth place respectively.

SWIMMING
TEAM
MIKELL·S·H·
·CAPTAIN·
·MISS WESTON~SPONSOR·
KIRTON

TENNIS

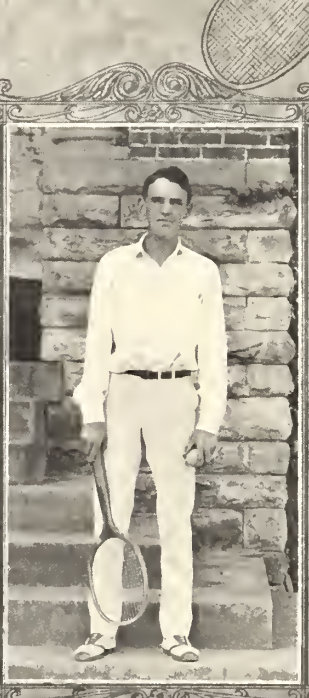

W.H. Grier.
Captain and Manager

Miss Boiles.
SPONSOR

L.C. Wright

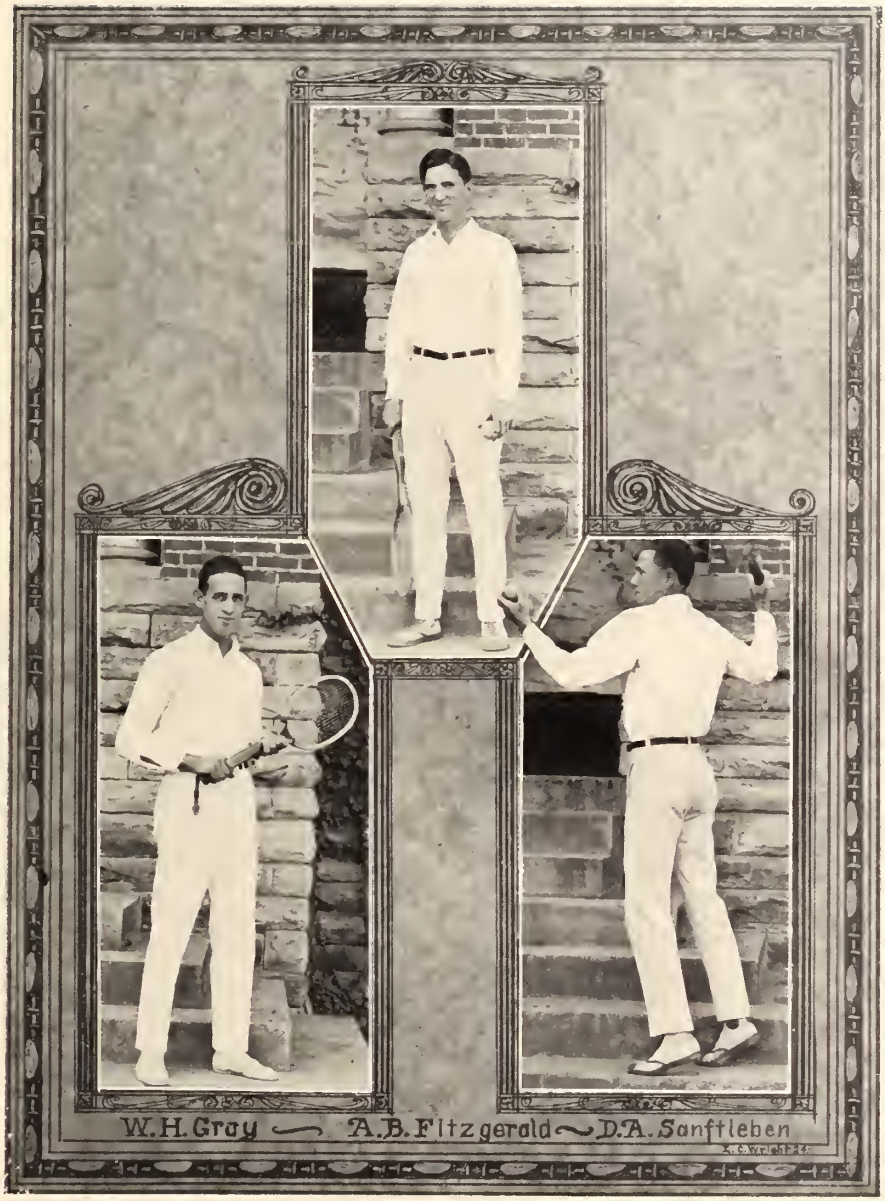
W. H. Gray
A. B. Fitzgerald
D. A. Sanftleben

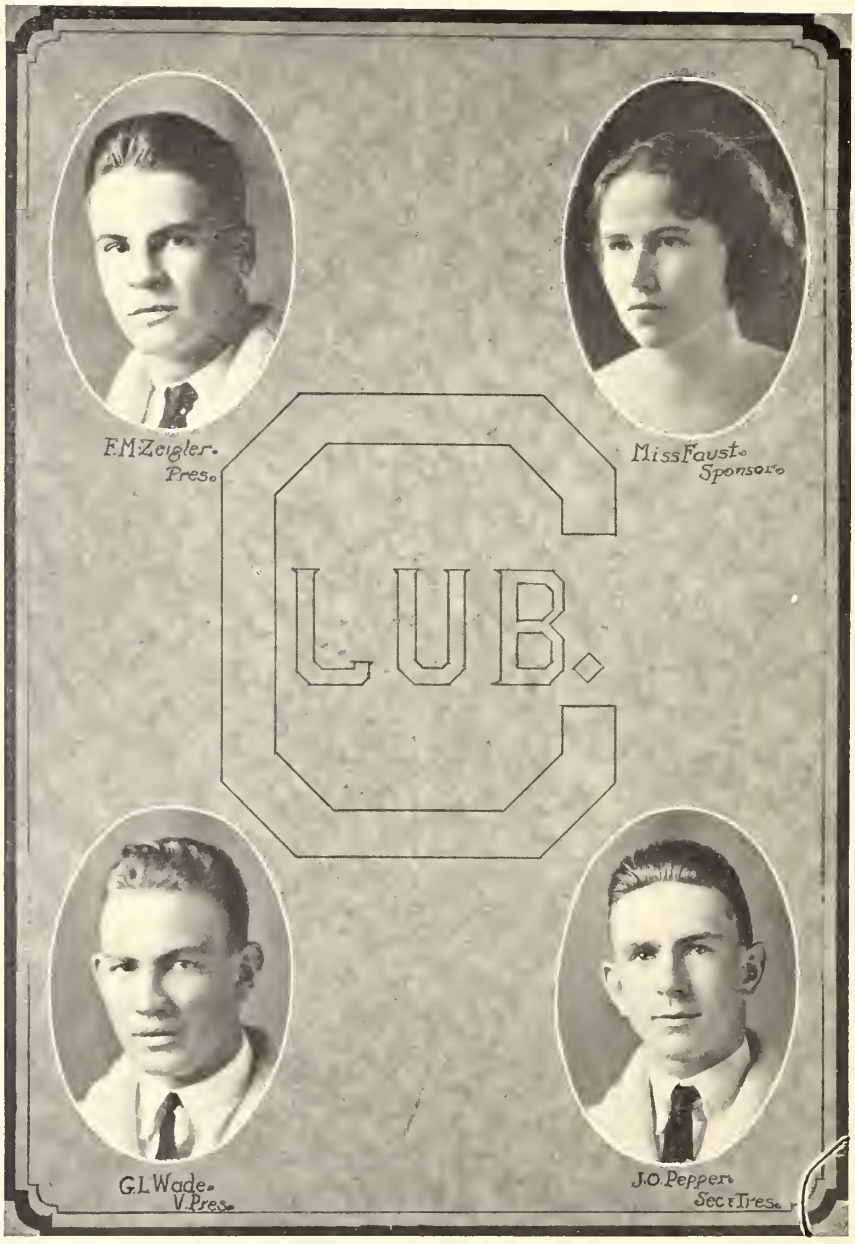
L.U.B.
F.M.Zeigler.
Pres.
Miss Faust.
Sponsor.
G.L.Wade.
V.Pres.
J.O.Pepper.
Sec'r Tres.

May

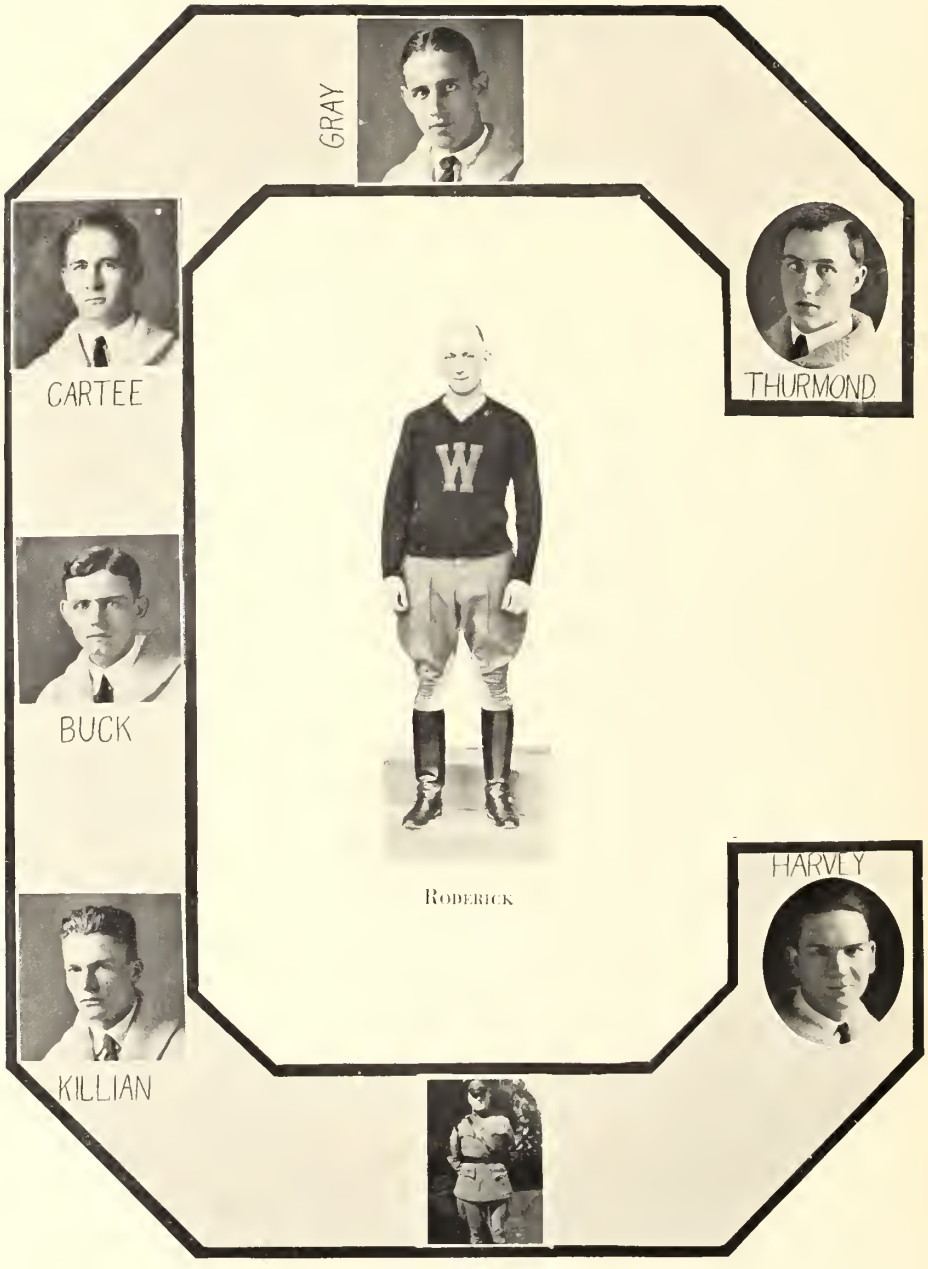

RODERICK

HAMILTON

GOODALE

DURFEE

GETTYS

Publications Societies

B·F·ROBERTSON
EDITOR
·IN·
CHIEF
E·B·SAVAGE
BUSINESS
MANAGER

Patty Brannan

"Taps" Sponsor

LEE·C·TIMMONS
ART·EDITOR

MISS·ELISE·CATHINGS
SPONSOR

J·L·CUNNINGHAM

H·B·DOMINICK

ASSISTANT·ART·EDITORS

CLUBS and CLASSES

W·M·BALLENGER

MISS·ARTHUR
SPONSOR

SATIRE

C·W·SANDERS

MISS·MARY·ROBERTSON
SPONSOR

MILITARY

R·M·ERWIN

MISS·ALICE·SEAY
SPONSOR

ATHLETICS

E·A·SMYTH

MISS·MARY·SMYTH
SPONSOR

J·M·BANKHEAD

MISS·MILDRED·BANKHEAD
SPONSOR

H·A·HUNTER

MISS·CELENA·SMITH
SPONSOR

Famous for "Spirits".
"Stint and Monk's" Heaven
John C's Abode.
The fun of Joe and Broaddus.
"Waldorf-Astoria"
Capt Allan's "College Band."
Clemson 3 - Carolina 0.
The Friend of them all.
"Bridge of Sighs
"Gaze on the Horizon"
A "Field Glass Problem.
Find the best pair.
"Who in the h— said" The Sunny South"?
C.
D.
"Daniel and Calhoun."

Miss HAMER
The Tiger
HE ROARS FOR CLEMSON
W. M. BALLENGER
Circulation Manager
H. A. WOODLE
Editor-in-Chief & Bus. Mgr.

B.C. LITTLEJOHN
Alumni Editor
J.L. McMAHAN
Athletic Editor
T.R.VOGEL
Humor Editor
J.M.BANKHEAD
Assistant Editor
J.E.CROSSLAND
Local Editor
H.B.DOMINICK
Asso Circ Mgr.
E.H. HALL
Associate Editor
F.M.ZEIGLER
Y and Lit Soc
M.B.OLIVER
Associate Editor
A.B.FITZGERALD
Asso Athletic Editor
E.G. PARKER
Asso. Athletic Editor
J.E.ROSS
Asso. Circ. Mgr.

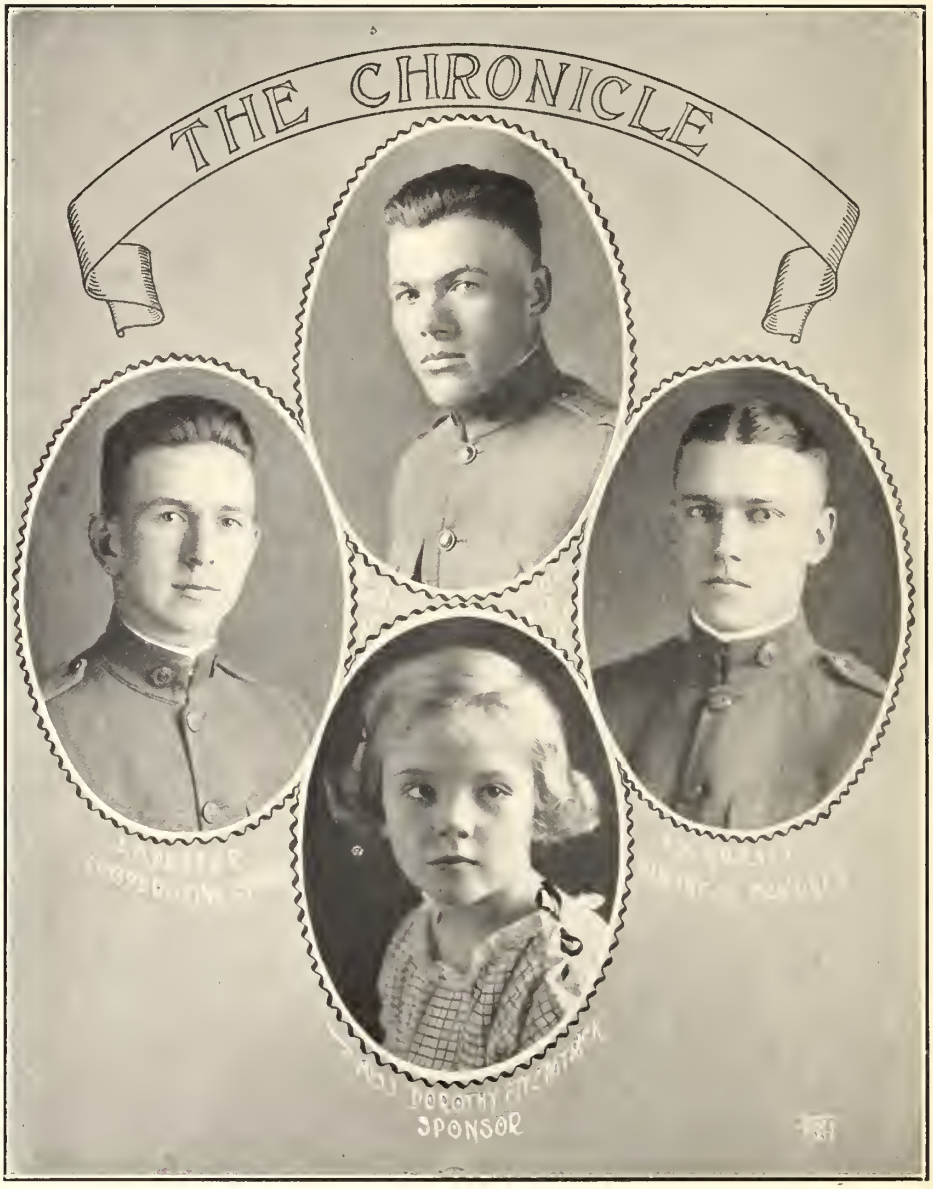
THE CHRONICLE
DOROTHY
SPONSOR

THE CHRONICLE
J.L. NICHOLS
CIRCULATION MANAGER
C.T. YOUNG—
EXCHANGE EDITOR
J.L. WEEMS
JOKE EDITOR
S.C. DICE
LITERARY EDITOR
M.C. ELLISON
JUNIOR ASSO. EDITOR
L.H. DOAR
ASS'T. CIRCULATION MANAGER

HASTOC CLUB

E. H. HALL
Vice-President

A. B. FITZGERALD
President

G. W. COX

G. E. PHIFER

Miss TAYLOR

E. F. WATKINS
Sec & Treas.

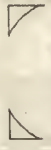

M. A. PHIFER

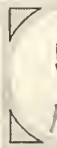

T. TAYLOR

W. G. TURBYFILL

Rifle Team

Shands, E. H. Ellison, C. H. Russell, B. A. Boozer, L.

Hodge, J. E. Garvin, P. M. Hinson, H. L.

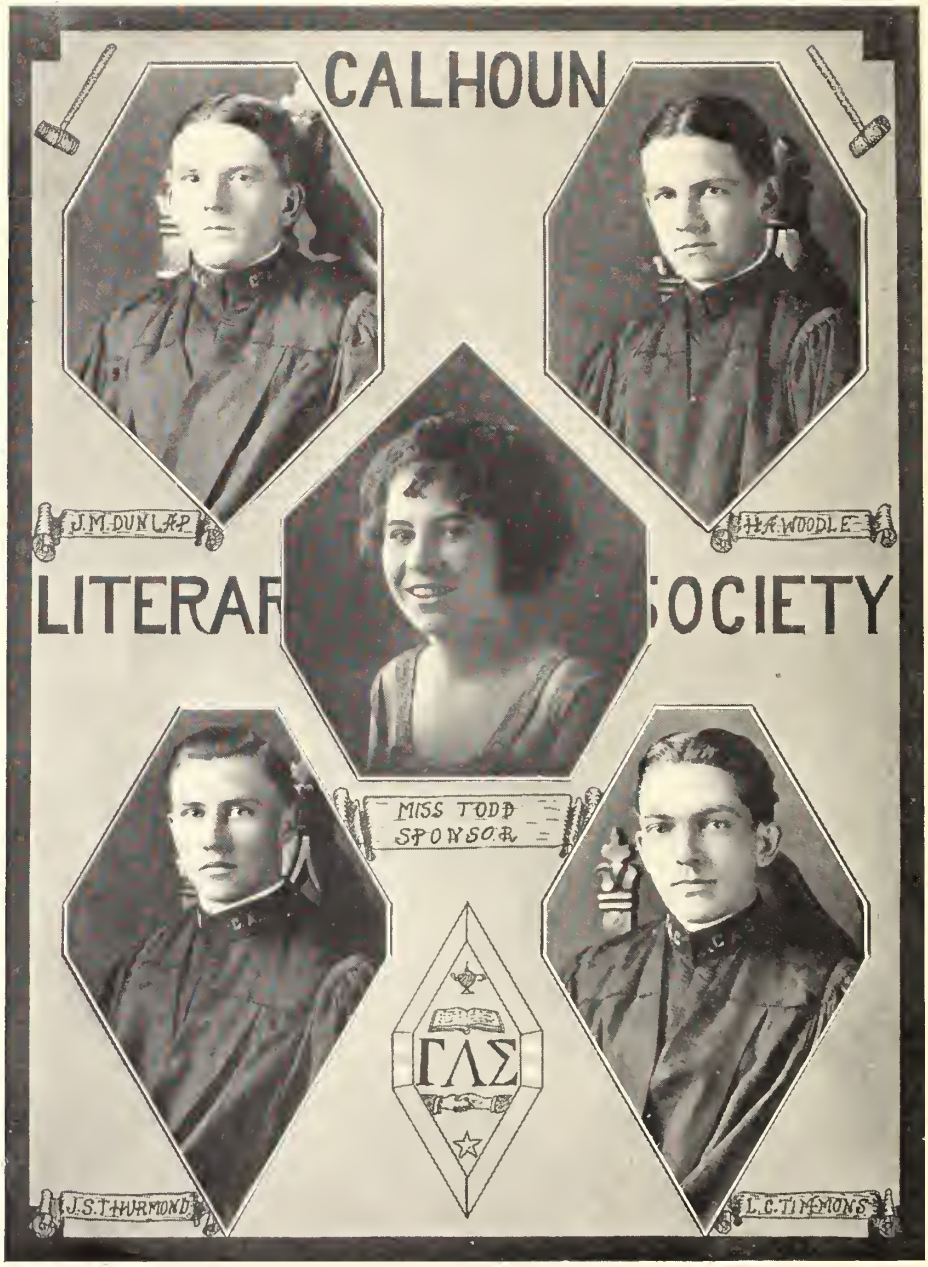
CALHOUN
LITERAR
SOCIETY
J.M. DUNLAP
H.A. WOODLE
MISS TODD
SPONSOR
ΓΛΣ
J.S. THURMOND
L.C. TIMMONS

Calhoun Literary Society

Presidents

J. M. Dunlap — H. A. Woodle — J. S. Thurmond — L. C. Timmons

Members

Alexander, J. H.
Bagwell, J. C.
Batson, J. P.
Burnet, W. R.
Buck, F. E.
Bryan, W. W.
Byrd, D. A.
Coarsey, R. W.
Conder, H. W.
Crain, M. E.
Cheatham, J. C.
Cox, F. M.
Edwards, R. M.
Fitzgerald, A. B.
Gambrell, F. L.
Hall, E. H.
Jeffcoats, U. R. B.
Martin, L. I.
Moore, W. H.
Pearman, S. N.
Pepper, W. C.
Phifer, G. E.
Rasor, A. B.
Roach, A. O.
Shanklin, J. A.
Shannon, J. R.
Smith, E. L.
Young, C. T.
Smith, T. S.
Steele, W. D.
Tate, H. S.
Timmons, E. D.
Weeks, T. H.
Wofford, G. C.
Wood, A. K.
Woodward, T. E. P.
Williams, J. W.

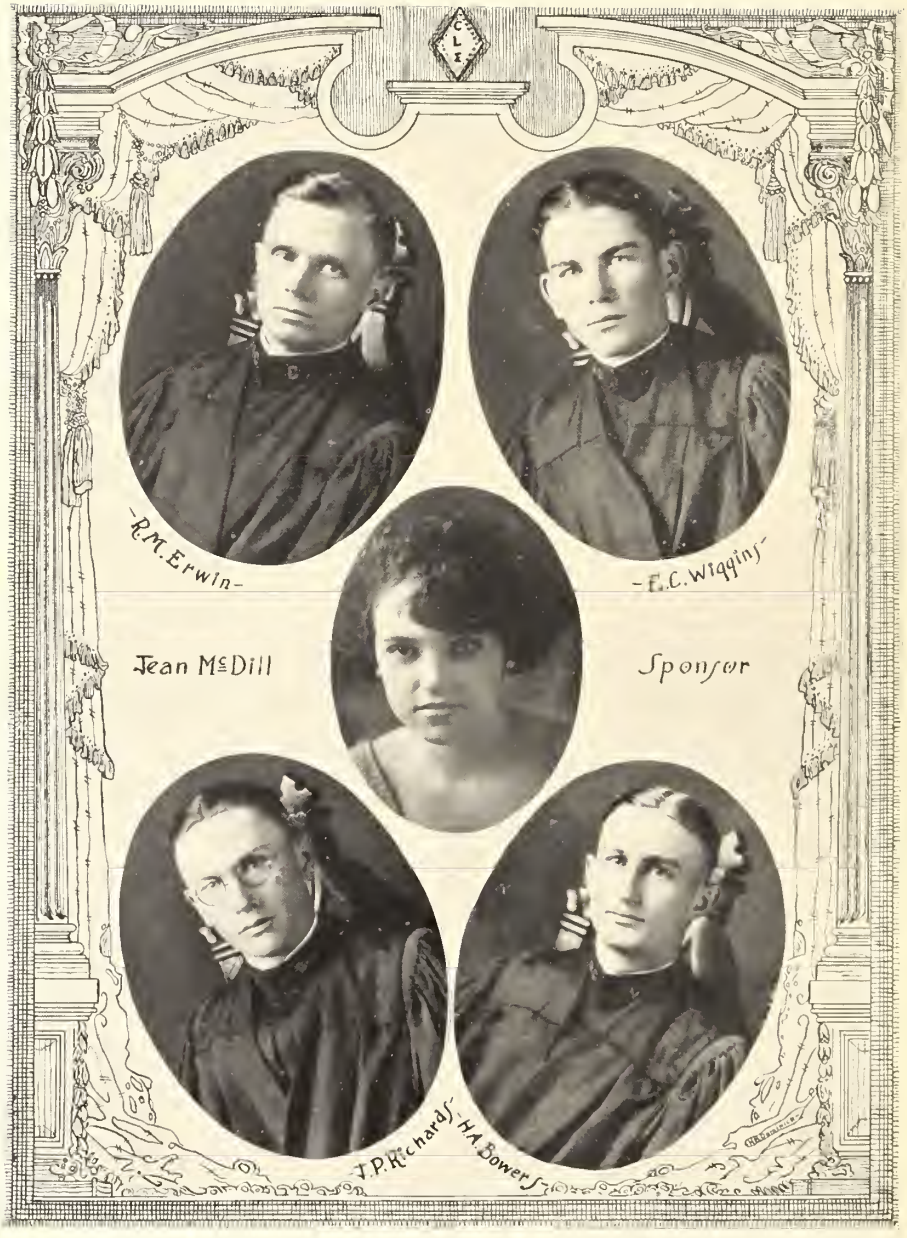
C L E
-R.M. Erwin-
-E.C. Wiggins-
Jean McDill
Sponsor
-P.R. Richards-
-H.A. Bowers-

Carolina Literary Society

Presidents

R. M. Ervin — E. C. Wiggins — J. P. Richards — H. A. Bowers

Members

Alexander, E. R.
Alford, E. R.
Brown, J. J.
Boynton, C. W.
Cook, J. M.
Dominick, H. B.
Faris, T. M.
Fortenberry, R. O.
Garrison, C. C.
Gaffney, H. E.
Hagan, C. M.
Hambright, W. A.
Hollingsworth, P. H.
Holmes, J. S.
Horton, L. F.
Howard, H. H.
Linder, E. O.
Littlejohn, C. M.
McClimon, M. L.
McLees, F. C.
McGee, E. T.
McClellan, G.
Maner, J. K.
Mason, W. A.
Plowden, E. D.
Richards, J. P.
Sharpe, J. M.
Tollison, L. C.
Vaughn, T. L.
Wiggins, E. C.
Wiggins, J. E.
Wigington, J. T.
Welch, W. F.
Wilson, H. F.
Lang, G. B.
Bowers, H. A.

L.
J.O.Pepper
J.K.Dorman
C.
S.
Miss
Stewart
Sponsor
J. McMahan
C.H.Ellison

Columbian Literary Society

Presidents

Pepper, J. O. — Dorman, J. K. — McMahan, J. — Ellison, C. H.

Members

Anderson, W. T
Aull, J. C.
Ayers, D. C.
Ballenger, W. M.
Ballentine, W. L.
Betsil, J. L.
Bell, S. L.
Bell, R. F.
Blakeney, L. B.
Bradley, N. M.
Cauthen, H. W.
Clement, B. L.
Cobb, C. N.
Crook, A. L.
Cunningham, J. L.
Cox, S. M.
Cary, F. L.
Creighton, J. F.
Dean, F. F.
Dorman, J. K.
Driggers, B. F.
Darby, J. M.
Ellison, C. H.
Evans, M. A.
Ezell, B. D.
Frelland, B. W.
Fudge, B. R.
Floyd, A. R.
Green, G. H.
Gillespie, B. B.
Goodale, E.
Guy, B. B.
Gray, W. H.
Hartley, R. L.
Hart, T. J.
Haynesworth, J. R.
Hines, E. A.
Hinson, E. M.
Hendricks, L. A.
Henry, S. W.
Hodge, J. E.
Hunter, H. A.
Inman, A. K.
Jefferies, G. L.
Jones, B. K.
Jordan, W. E.
Jennings, F. C.
Knight, T. M.
Knight, H. D.
LaBoon, F. P.
Lambright, F. L.
Norris, J. A.
McGowan, W. D.
McGowan, W. H.
McGrew, C. J.
McMahan, J.
McIntosh, C. H.
Norton, J. G.
O'Brien, E. C.
Oliver, M. B.
Pepper, J. O.
Powell, W. H.
Pruitt, B. A.
Phipps, F. V.
Reese, M. R.
Ricker, E. C.
Rice, S. C.
Russell, B. A.
Sams, J. H.
Sanders, E.
Sanders, K. B.
Stewman, W. S.
Shands, E. H.
Shirley, L. R.
Smith, R. H.
Smyth, E. A.
Stewart, E. C.
Stribling, R. S.
Stribling, D. W.
Stucky, C. C.
Turner, G. C.
Todd, J. N.
Thornton, G.
Vincent, C. E.
Vise, E. E.
Wade, W. M.
Walker, H. P.
Weatherson, J. C.
Weeks, J. L.
Wise, P. N.
Wright, L. C.

ΠΩΣ
BANKHEAD·J·M·
ROBERTS·W·J·
NICHOLS·J·L·
GARVIN·D·M·
·MISS·LOVE·
SPONSOR·

Palmetto Literary Society

Presidents

Bankhead, J. M. — Garvin, P. M. — Nichols, J. L. — Garvin, P. M.

Members

Arnold, L. W.
Bailes, W. B.
Bankhead, J. M.
Bankhead, W. W.
Bauer, E.
Bauer, J. W.
Benton, L. L.
Blair, J. W.
Brissie, M. B.
Brown, B. S.
Bulcken, J. G.
Burriss, A.
Burriss, W. F.
Burroughs, C. H.
Calvert, J. P.
Cappleman, C. J. S.
Carson, J. W.
Cook, W. C.
Cox, G. W.
Crenshaw, J. C.
Davis, R.
Erskine, J. H.
Faile, N. F.
Faires, C. D.
Foster, R. M.
Garvin, P. M.
Goff, W. E.
Gooding, P. H.
Griffin, R. L.
Griffin, G. H.
Griffin, W. F.
Hair, D. H.
Harvey, O. J.
Hawkins, G. E.
Haymaker, W. E.
Hinson, I. L.
Hoffman, M. B.
Hunter, S. C.
Jackson, T. G.
Jones, J. F.
Jones, M. L.
Kearse, F. G.
King, C. B.
Knight, A. J.
Lee, R. L.
Lewis, J. G.
Long, E. M.
Martin, F. G.
Martin, R. S.
Martin, M. V.
Miley, J. N.
Nichols, J. L.
Outen, D. L.
Plexico, P. G.
Reid, J. R.
Reid, W. J.
Robertson, B. F.
Roberts, W. J.
Rogers, S. A.
Salley, H. D.
Sartor, C. C.
Shands, R. G.
Shealy, A. N.
Sheppard, J. L.
Shiver, J. C.
Smith, T. W.
Smith, A. Z.
Smith, J. E.
Smith, W. R.
Stevenson, R. A.
Stevenson, T. C.
Taylor, F. W.
Thrower, J. H.
Traxler, H. C.
Traxler, W. C.
White, J. A.
White, W. A.
Willis, W. H.
Williamson, J. H.
Whetsell, M. H.
Wray, A. F.
Zeigler, H. J.

Hunter, J.H.
Hartley, R.L.
Miss Miley
Tate, M.M.
Boozer, L.
H.S.S.

Wade Hampton Literary Society

Presidents

Hunter, J. H. Hartley, R. L. Tate, H. F. Boozer, L.

Members

Bouknight, L. S.
Causey, L. G.
Covin, W. F.
Doar, L. H.
Harmon, S. E.
Harvey, S. A.
Huggins, M.
Hetto, D. F.
Hester, J. B.
Lewis, J. G. 2nd.
Long, C. A.
O'Bryan, M. B.
Peeples, P.
Roberts, O. A.
Ross, J. E.
Sawyer, G. W.
Smyly, J. W.
Smith, A. L.
Smith, D. E.
Smith, W. B.
Speer, G. M.
Spencer, B.
Tolbert, E. H.
Wilson, J. W.
Wise, G. C.
Watson, J. R.

SANDERS, C.W.

The Agricultural Society

Presidents

Dorman, J. K. Pepper, J. O. Robertson, B. F. Sanders, C. W.

Members

Arnold, L. W.
Aull, J. C.
Benton, L. L.
Cate, C. J.
Cappleman, G. J. S.
Coarsey, R. W.
Conder, H. W.
Davis, R.
Doar, L. H.
Dorman, J. K.
Dunlap, J. M.
Ezell, B. D.
Fudge, B. R.
Gambrell, F. L.
Garvin, P. M.
Gaston, J. P.
Hall, E. H.
Harding, T. L.
Hinson, I. L.
Hunter, J. H.
Inman, A. K.
Jones, M. L.
McCrary, A. L.
McGowan, W. D.
Miley, J. N.
Murphy, T. J.
Nichols, J. L.
O'Bryan, M. B.
Pepper, J. O.
Plexico, P. G.
Plowden, E. D.
Porter, H. S.
Ryan, F. R.
Roberts, W. J.
Sawyer, G. W.
Smith, T. S.
Stevens, J. T.
Stoudemire, L. C.
Sanders, C. W.
Tate, H. F.
Taylor, F. W.
Thurmond, J. S.
Warner, M. L.
Wilson, G. C.
Wilson, J. W.
Woodle, H. A.
Wofford, G. C.
Youmans, L. W.
Young, C. T.

A. E. F. Club

L. B. Dyches, 51 C. A. C. ..... *President*
E. D. Timmons, Navy ..... *Vice-President*
G. H. Griffin, 30th. Division ..... *Secretary and Treasurer*

Entertainment Committee

Capt. L. V. H. Durfee — Sgt. F. S. Singer — A. L. McCrary

Honorary Members

Dr. W. M. Riggs
Dr. W. H. Mills
Lt. Col. Madison Pearson
Capt. A. G. Braden, Jr.
Capt. H. W. Lee
Capt. T. E. May
Capt. T. E. Roderick
Sgt. Major, C. W. Cripps
Mr. W. B. Lawrence
Mr. R. F. Smith

Members

Ashe, M. W., 30th. Division.
Barnett, E. S., 81st. Division.
Chaney, W. B., 30th. Division.
Collins, D. M., 6th. Division.
Dorman, J. K., 4th. C. A. P.
Freeman, W. C., 44th. C. A. C.
Gibson, R. F., 30th. Division.
Griffith, W. V., 30th. Division.
Hartley, R. L., Navy.
Hutchinson, W. A., 4th. C.A.P.
Holmes, R. A., Medical.
Hamilton, S. S., 42nd. Division.
Holahan, R. F., 32nd. Division.
Hawkins, L. B., Navy.
Hayes, B. M., 1st. Division.
Kirkley, L. F., 30th. Division.
Ligon, L. L. 30th. Division.
LeGette, M. A., 1st. Army.
Loveless, H. L., 30th. Division.
Martin, M. V., French Army.
Miller, C. L., Navy.
Pate, C. P., 30th. Division.
Poe, E. J., Jr., 30th. Division.
Shumpert, R. S., 30th. Division.
Seigh, C. O., Aviation.
Thomas, D. D., 5th. Division.

A. E. F. CLUB
1
Miss MARY MEARES SPONSOR

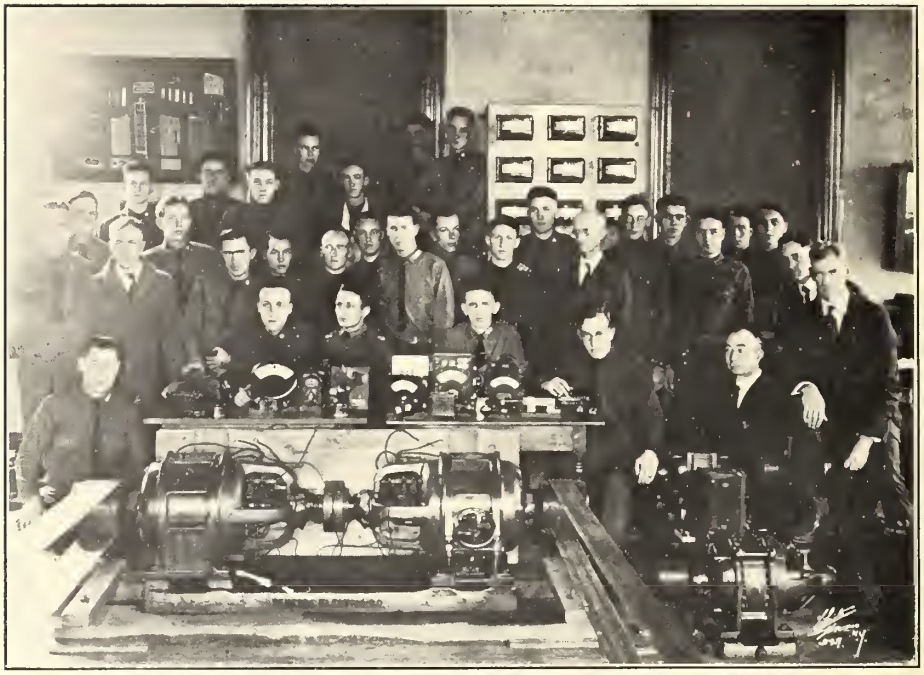

American Institute of Electrical Engineers

Clemson College Branch

Philip Peeples ..... *Chairman*

J. F. Coleman ..... *Secretary and Treasurer*

Honorary Members
Professors

S. R. Rhodes
F. T. Dargan
S. B. Earle
R. E. Lee
W. S. Godfrey
W. M. Riggs

Student Members

E. K. Anderson
H. W. Caethen
W. J. Clapp
F. F. Dean
B. F. Duckworth
W. A. Dukes
L. B. Dyches
J. H. Erskine
W. F. Griffin
D. B. Jones
J. Klenke
J. J. Koopman
M. R. Leach
F. R. McMeekin
W. H. Moore
B. A. Pruitt
R. W. Pugh
S. C. Rice
O. A. Roberts
J. H. Sams
E. B. Savage
A. N. Shealy
G. N. Speer
T. F. Thorne
J. H. Webb
J. L. Weeks
E. B. Williams

A. S. M. E.

E. A. Smyth ..... *Chairman*

R. B. Werts ..... *Vice-Chairman*

F. M. Zeigler ..... *Secretary and Treasurer*

Honorary Members

Profs. Earle, Carpenter, Burr

Members

Boynton, C. W.
Cheatham, J. C.
Dunham, F. E.
Floyd, A. R.
Fuller, R. C.
Guy, B. B.
Hendricks, T. G.
Hunter, S. C.
Knight, H. D.
LaBoon, F. P.
LeGette, M. A.
Linder, E. O.
Martin, L. I.
Mikell, S. H.
Smith, W. B.
Steele, H.
McMeekin, S. C.
Moore, W. H.
Ricker, E. C.
Reese, M. R.
Shands, E. H.
Shoolbred, A.
Smith, A. L.

McMAHAN
1st Term Pres.
BRYAN, G.T.
1st Term V. Pres.
Miss WALLACE
Sponsor
ELLISON, C.H.
2nd Term Pres.
BALENTINE, W.L.
2nd Term V. Pres.

Student — AMERICAN SOCIETY of CIVIL ENGINEERS — Chapter

WADE ~ MARTIN ~ BRYAN ~ WIGGINS ~ SOJOURNER ~ ALEXANDER
LA BOON ~ HARTLEY ~ ELLISON ~ McMAHAN ~ EVANS ~ THOMPSON ~ SMITH ~ BALENTINE

ARCHITECTURAL SOCIETY

MISS · FRANCES · RANKIN
SPONSOR

LEE · C · TIMMONS · PRES.

J · L · CUNNINGHAM · V · PRES.

Lee C. Timmons ..... *President*
J. L. Cunningham ..... *Vice-President*
H. B. Dominick ..... *Recording Secretary*
E. G. Parker ..... *Corresponding Secretary*
L. C. Wright ..... *Treasurer*

Members

Albright, W. W.
Ayers, D. C.
Bodiford, H. O.
Bryce, S. W.
Burton, C. C.
Chapman, W. E.
Collins, D. M.
Crook, A. L.
Cudd, J. E.
DeLoach, L. D.
Garrett, C. C.
Gibson, R. F.
Gordon, W. C.
Hair, D. H.
Hall, J. H.
James, S. H.
Jones, B. K.
King, J. E.
Kirton, M. B.
Klugh, W. W.
Meredith, P. F.
Rhame, D. O.
Shealy, N. P.
Smith, R. E.
Spencer, B.
Townsend, B. D.
Tozier, L. R.
Woodside, H. R.
Wertz, J. B.

T
Miss Yovng
Sponsor
CLEMSON TEXTILE
19 23
SOCIETY
R. M. Erwin
Pres.
W. H. Grier
Pres.
J. P. Richards
Pres.
"Chink"?
S

Textile Society

Honorary Members

Professor C. S. Doggett
Professor C. W. McSwain
Professor H. W. Horton
Professor R. J. Cheatham
Mr. W. G. Blair
Mr. E. S. Cummings
Mr. C. E. Folk
Mr. W. T. McCowan
Mr. H. H. Willis
Mr. H. B. Richardson
Mr. J. W. Dillard
Mr. J. C. Enlow

Members

Alexander, C. F.
Allen, A. C.
Batson, J. P.
Blakeney, L. R.
Booker, L. R.
Bradley, N. M.
Burris, W. F.
Brown, J. J.
Carter, G. E.
Cartee, E. F.
Cathey, H. L.
Coleman, P. W.
Cook, J. M.
Crosland, J. E.
Clark, D. C.
Colbert, F. H.
Davis, C. R.
Davis, I. E.
Davenport, O. F.
Dennis, A. J.
Erwin, R. M.
Faysson, F. S.
Ferguson, J. L.
Freeman, W. C.
Floyd, P. H.
Flowers, H. B.
Gray, W. H.
Grier, W. H.
Goodale, T. E.
Griffin, J. K.
Goree, I. M.
Hodge, J. E.
Hollingsworth, P.H.
Hollis, P. T.
Harmon, S. E.
Haynesworth, C.R.
Jackson, M. E.
Knotts, W. T.
Linder, E. O.
Lyons, J. J.
Longly, J. M.
Lee, W. L.
Marshall, D. H.
Miller, C. L.
Matthews, D. T.
Morris, J. A.
Morgan, B. A.
Mullins, H. D.
Miller, J. H.
Muthiah, A. D.
McCowan, W. H.
Odom, W. H.
Patterson, J. T.
Pope, T. H.
Phifer, G. E.
Prevost, F. H.
Richards, J. P.
Reames, T. J.
Rodgers, L. W.
Robinson, C. A.
Smith, A. L.
Smith, E. L.
Smith, J. E.
Smith, N. M.
Snead, C. B.
Seaborn, G.
Sharpe, J. M.
Stevenson, C. A.
Stevenson, T. C.
Shirley, L. R.
Spearman, W. W.
Strickland, P. E.
Stribling, R. S.
Thrower, J. A.
Tolleson, L. C.
Tennant, A. B.
Tate, H. S.
Trimmier, L. G.
Taylor, J. J.
Thrower, J. H.
Vincent, C. E.
Wigington, J. T.
White, J. A.
Wilson, J. C.
Whitner, W. J.
Walker, H. P.

CHEMISTRY SCIENCE CLUB
ROLL
BANKHEAD J.M. PRES.
YOUNG C.T. V. PRES.
ELLISON M.C. SEC.
HULL J.C.
BETSILL J.L.
BELL R.F.
COVIN W.F.
GARNER F.H.
GRIFFIN R.L.
HARVEY S.A.
HAYNESWORTH J.A.
HAMAKER W.E.
HAWKINS C.E.
HODGES D.H.
MISS MENDENHALL SPONSOR
GOODE C.W.
HOWELL R.E.
KEHEW C.L.
LANG L.E.
MCKUEN J.E.
MORRIS J.R.
RAGIN J.J.
SIMPSON W.R.
SMITH F.V.
TIMMONS E.D.
WADE C.L.
YOUNGBLOOD J.R.
ZEIGLER R.L.
WEBB R.E.
WEST W.
KIRTON

Students' Newspaper Correspondents Club

J. M. Dunlap ..... *President*
F. L. Gambrell ..... *Vice-President*
M. C. Ellison ..... *Secretary and Treasurer*
Mr. A. B. Bryan ..... *Honorary Member*

Members

Aull, J. C.
Bowers, H. A.
Brown, B. S.
Bryan, W. W.
Cheatham, J. C.
Cobb, C. N.
Floyd, A. R.
Fortenberry, R. O.
Garrison, C. C.
Haynesworth, J. R.
Huggins, M.
King, C. B.
Knight, T. M.
Lewis, J. G.
Mace, J. C.
Sawyer, G. W.
Smith, R. H.
Tolleson, L. C.
Woodward, T. E. P.
Faris, T. M.

The Radio Club

Officers

Jones, D. B. ..... *President*
Johnson, C. S. ..... *Vice-President*
Asbill, C. M. ..... *Secretary and Treasurer*

Members

Anderson, E. K.
Bell, S. L.
Blakeney, L. B.
Boozer, L.
Cary, F. L.
Chambers, J. A.
Coleman, J. F.
Cox, S. M.
Crenshaw, J. C.
Davis, E. P.
Jacobi, L. W.
McGrew, C. J.
Mikell, S. H.
Morris, J. A.
Quinn, J. P.
Sharp, J. M.
Thorne, T. F.
Tozier, L. R.

GLEE
CLUB
MISS-MARGARET T. RANEY
SPONSOR
E.J. EICKER
DIRECTOR
J.K. PORMAN
MANAGER

FIRST TENORS
J.J. KOODMAN
B.R. TURNIPSEED
E.D. DAVIS
G.D JEFFORDS
SECOND TENORS
E.F. WATKINS
L.C. TOLLISON
C.C. GARRETT
F.E. BUCK
J.C. MACE
FIRST BASSES
W.A. SNANDS
B.D. TOWNSEND
B.L. JONES
W.S. RAY
E.C. RICKER
SECOND BASSES
J.M. DORMAN
R.G. SNANDS
E.M. SALLEY
F.B. LIGHTSEY
END MEN
KOODMAN
RICKER
GARRETT
LIGHTSEY
QUARTETTE
KOODMAN
RICKER
SHANDS
DORMAN
"THE JUNGALEERS"
B.F. ROBINSON
W.S. RAY
B.R. MORGAN
E.C. RICKER
O.F. ZAGORA
C.L. MILLER

GLEE CLUB

ORCHESTRA

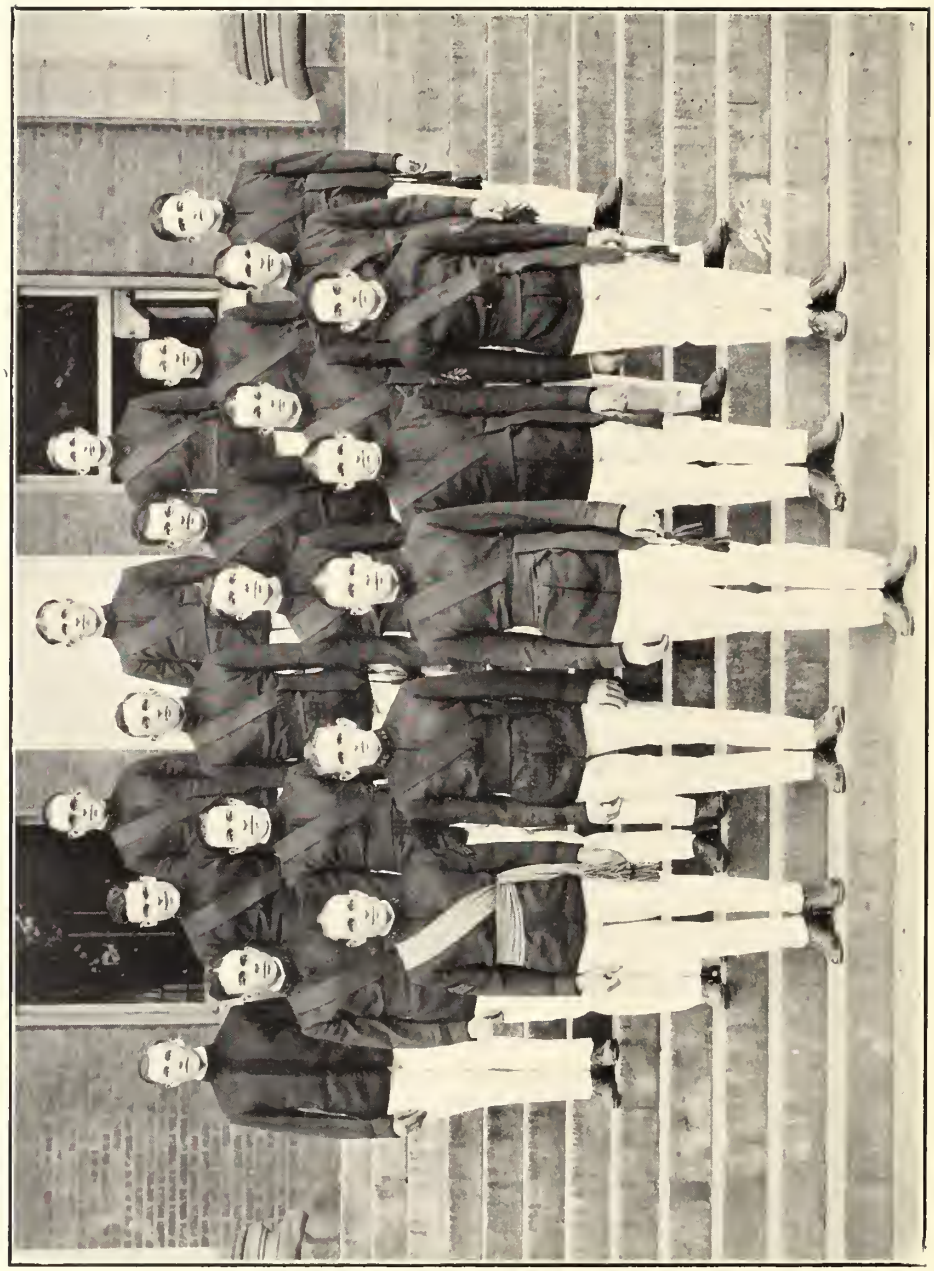

SENIOR DANCING CLUB

Kathleen Saunders
Sponsor

Snead, C. B. ..... *President*
Webb, J. H. ..... *Vice-President*
Robertson, B. F. ..... *Treasurer*

Senior Dancing Club

Members

Allan, A. N.
Ballentine, W. L.
Bowers, H. A.
Bryan, G. T., Jr.
Cate, C. J.
Day, E. S.
Dukes, W. A.
Dunham, F. E.
Ellison, C. H.
Emanuel, E. H.
Erwin, R. M.
Fudge, B. R.
Hartley, R. L.
Hendricks, T. G.
Hinson, H. L.
Klenke, J.
LeGette, M. A.
McGowan, W. D.
McMahan, J.
Marshall, D. H.
Mikell, S. H.
Ricker, E. C.
Sanders, C. W.
Smith, J. P.
Smyth, E. A.
Thurmond, J. S.
Timmons, L. C.
Vincent, C. E.
Vogel, T. R.
Wiggins, E. C.
Wigington, J. T.

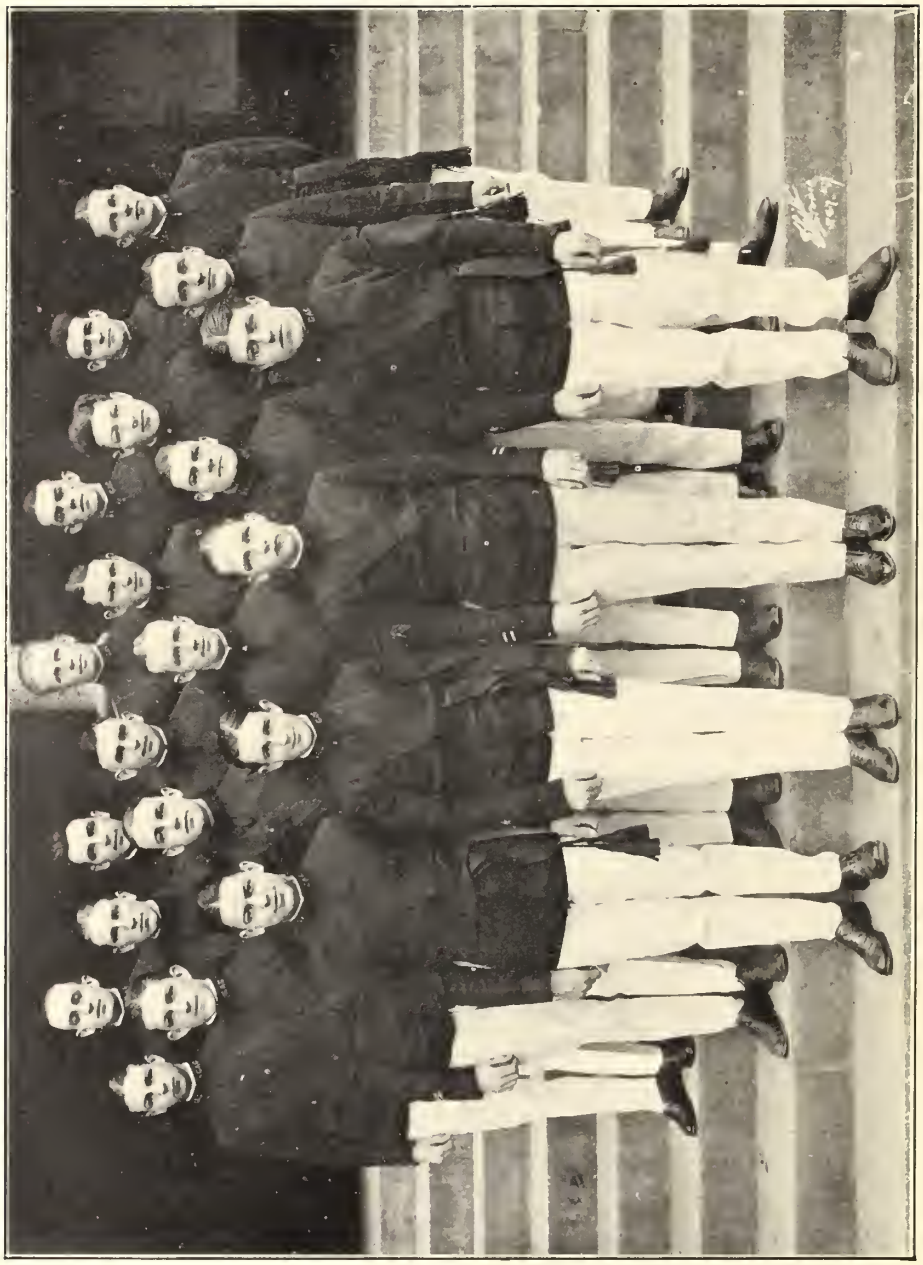

JUNIOR DANCING CLUB

Mary Sadler
Sponsor

Verner, J. V. ..... *President*

Mace, J. C. ..... *Vice-President*

Fayssoux, F. S. ..... *Secretary and Treasurer*

Junior Dancing Club

Members

Alexander, J. H.
Bee, S. S.
Burton, C. C.
Cook, J. M.
Dominick, H. B.
Faris, T. M.
Garret, C. C.
Griffin, W. F.
Haynesworth, J. R.
Hollingsworth, P. H.
Hendricks, L. A.
Livingston, D. F.
Lyons, J. J.
Miller, C. L.
Mason, W. A.
Register, F. B.
Sams, J. H.
Shannon, J. R.
Spearman, W. W.
Stevens, J. T.
Singley, H. S.
Stribling, R. S.
Sartor, C. C.
Smith, W. R.
Turnipseed, B. R.
Woodward, T. E. P.
Dotterer, E. G.
Leach, M. R.

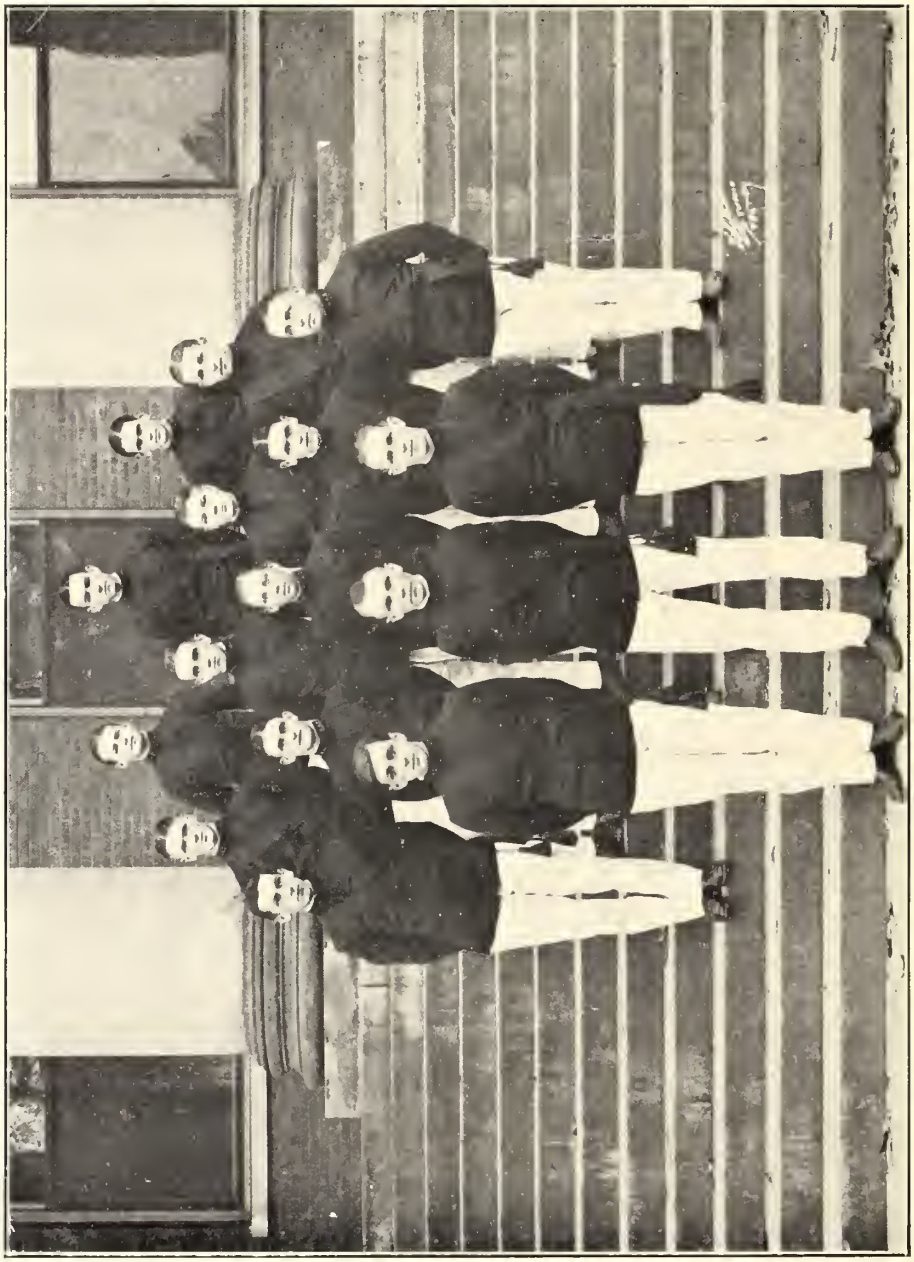

Sophomore Dancing Club

Lottise Lee
Sponsor

Officers

B. Arthur Morgan ..... *President*
Robert L. Zeigler ..... *Vice-President*
Thomas. C. Blount ..... *Secretary and Treasurer*

Members

Ayers, D. C.
Blair, J. W.
Clark, D. C.
Clark, T. H.
Coleman, P. W.
Cothran, G. T.
Friar, E. M.
Goodale, T. E.
Goode, C. W.
Hargrove, F. W.
Jennings, F. C.
Johnson, C. S.
Kirby, C. E.
Moseley, J. W.
Prause, O. B.
Smith, F. V.
Stello, L. T.
Taber, W. T.
Talbert, E. A.
Thrower, J. W.
Turbyfill, W. G.
Watkins, E. F.

G. M. Speer
Co. A
H. B. Dominick. V. Pres.
Co. B
M. R. Warner
Co. C
J. W. Smyly
Co. D
A. L. McCrary. Pres.
Co. E
FIRST
SERGEANT'S
CLUB
J. B. Owens
Co. F
H. P. Walker. Secy. Treas.
Co. G
Miss England
SPONSOR
S. A. Rodgers
Co. H
L. C. Wright
Co. I
G. J. S. Coppelmann
Co. K
W. W. Spearman
Co. L
M. B. Oliver
Co. M
C. C. Garrison
Band
S. S. Hamilton
M. G. Co.

Friendship Council

J. K. Dorman ..... *President*

Members

S. W. Henry
J. C. Aull
M. B. Brissie
B. W. Freeland
J. G. Lewis, 1st.
A. M. Shelamer
L. R. Booker
K. E. Stokes
J. L. Weeks
J. K. Dorman
W. M. Wade
H. C. Traxler
C. B. King
C. N. Cobb
L. B. Blakeny
C. M. Asbill
A. B. Rasor
W. J. Roberts
W. H. Craven
J. L. Betsill
W. E. Haymaker
T. L. Vaugan
L. W. Arnold
J. O. Pepper
T. J. Hart
F. E. Buck
M. C. Ellison
B. C. Patrick
E. D. Bateman
P. H. Hollingsworth

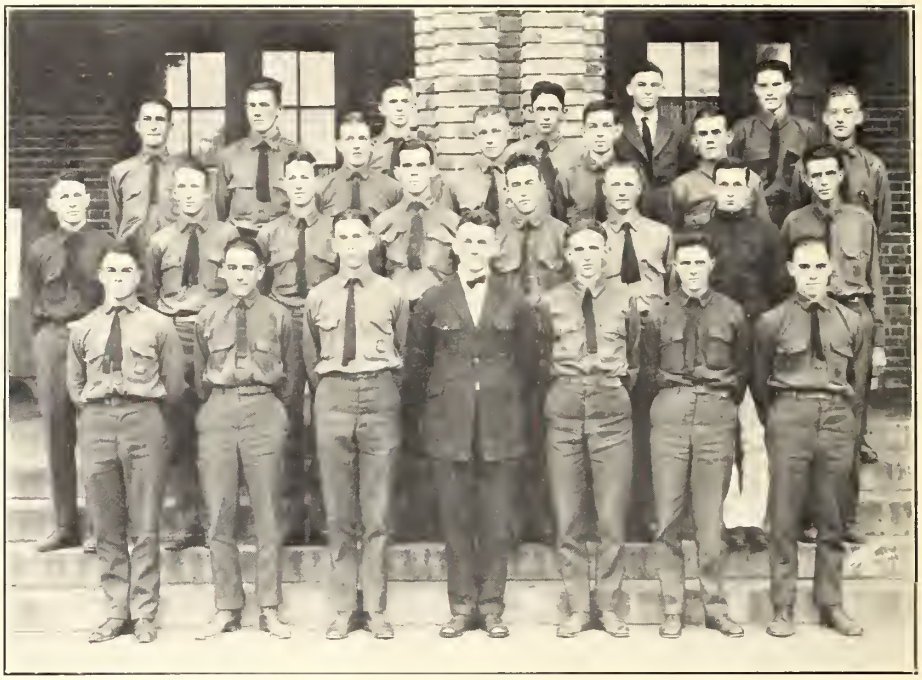

Bible Class Leaders

S. C. Rice ..... *Chairman*
E. C. Stewart ..... *Assistant Chairman*
S. W. Henry ..... *Assistant Chairman*
E. F. Cartee ..... *Assistant Chairman*

Members

Dr. R. N. Brackett	J. L. Betsill	O. J. Harvey	H. B. Webb
Rev. J. K. Goode	T. R. Vogel	J. C. Aull	W. B. Bailes
Prof. C. L. Morgan	H. F. Tate	M. C. Ellison	B. W. Freeland
Prof. F. H. Pollard	L. W. Arnold	L. B. Blakeny	S. W. Henry
Prof. W. L. Lippincott	I. O. Pepper	L. R. Booker	S. E. Harmon
Prof. W. D. Reid	W. J. Roberts	G. E. Hawkins	C. M. Asbill
Prof. J. T. McAllister	A. B. Rasor	T. J. Hart	P. H. Hollin..sworth
Mr. C. Y. Wigfall	P. G. Plenico	T. L. Vaughan	J. W. Smyly
Mr. G. H. Aull	J. L. Weeks	C. N. Cobb	H. B. Flowers
Mr. B. O. Williams	C. T. Young	M. B. Brissie	W. E. Haymaker
Mr. T. S. Bue	W. M. Wade	W. H. Craven	A. B. Fitzgerald
Mr. P. B. Holtzendorff	C. B. King	D. C. Ayres	J. H. Hunter
Mr. H. E. Robinson	A. M. Shelamer	E. C. Stewart	

Report collectors: W. M. Ballenger, E. C. Wiggins, J. E. Darby, R. W. Coarsey, J. L. Nichols, J. S. Thurmond.

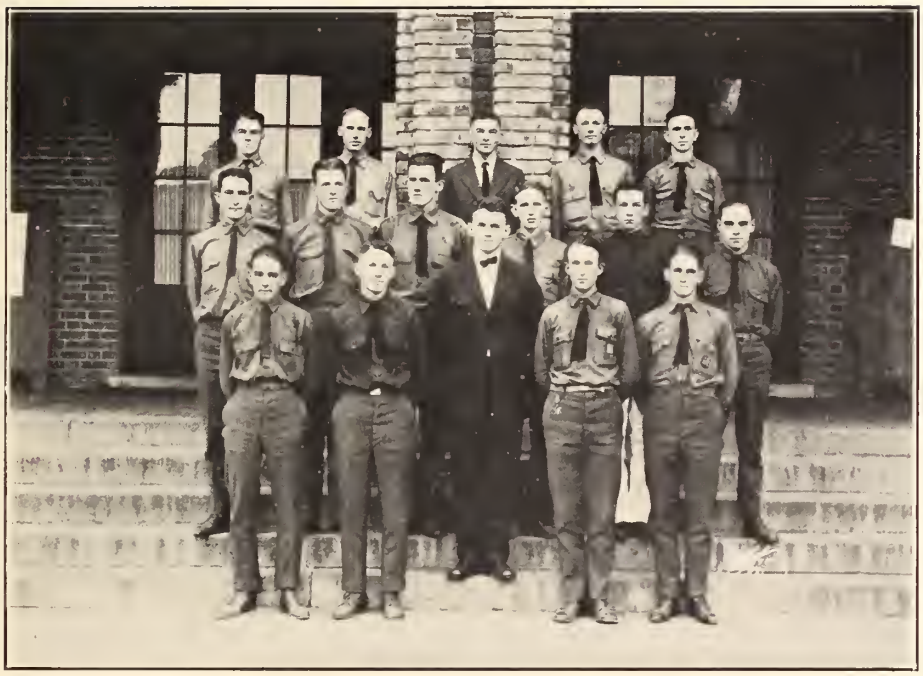

Y. M. C. A. Cabinet

J. K. Dorman
F. M. Zeigler
H. F. Tate
J. L. Betsill
J. O. Pepper
S. C. Rice
L. W. Arnold
J. L. Weeks
E. F. Cartee
T. J. Hart
L. R. Booker

S. W. Henry
J. C. Aull
A. M. Shelamer
D. C. Ayers
C. B. King
E. C. Stewart
M. C. Ellison
G. H. Aull
E. F. Gettys
B. W. Freeland
P. B. Holtzendorff

H. E. Robinson

TATE, H.F.
Rec. Sec.
ZEIGLER, F.M.
V. Pres.
HOLTZENDORFF, P.B.
Sec.
DORMAN, J.K.
Pres.
ROBINSON, H.E.
Asst. Sec.

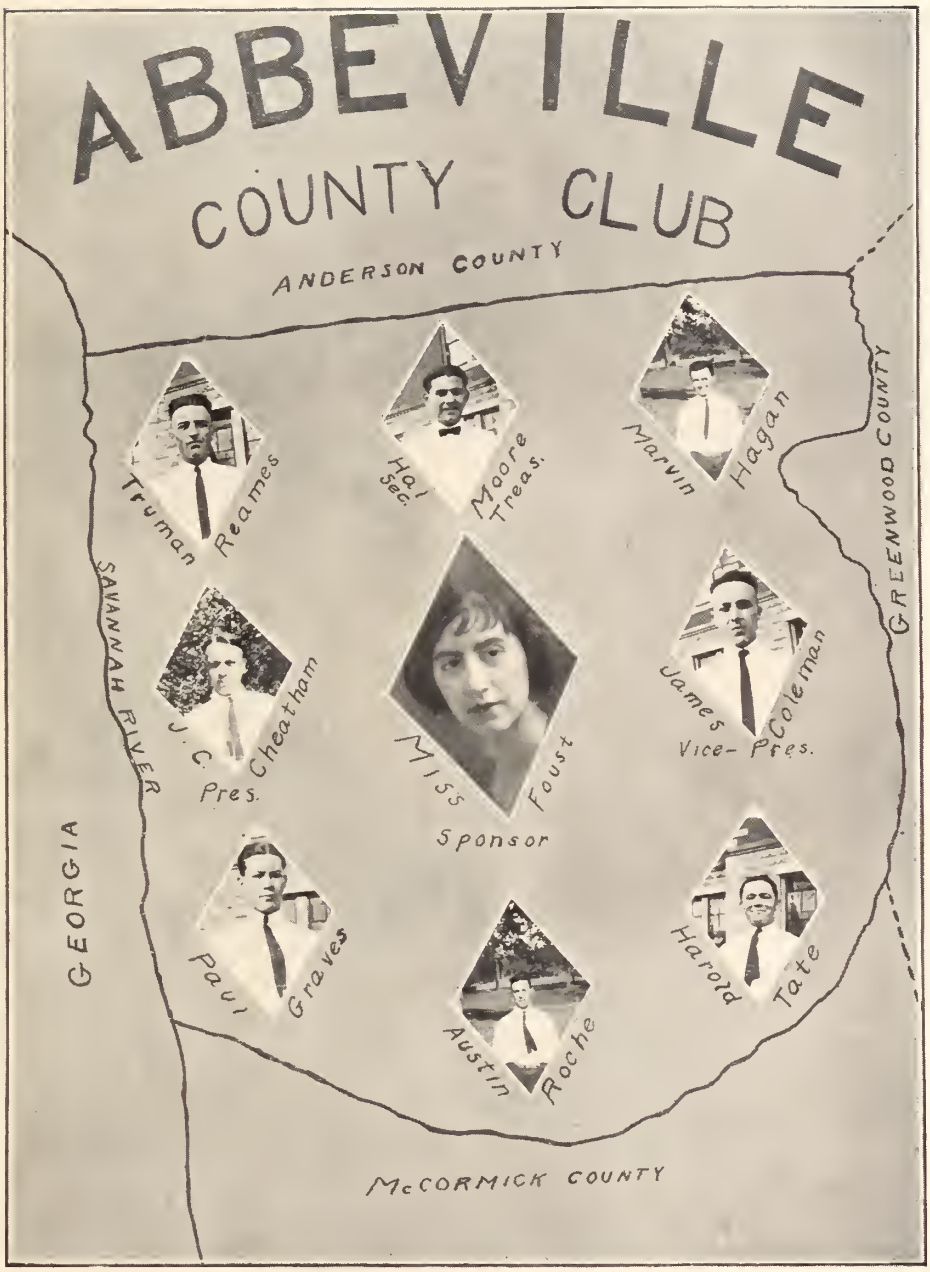
ABBEVILLE
COUNTY CLUB
ANDERSON COUNTY
GREENWOOD COUNTY
SAVANNAH RIVER
GEORGIA
McCORMICK COUNTY
Truman Reames
Hal Moore
Sec. Treas.
Marvin Hagan
J. C. Cheatham
Pres.
Miss Faust
Sponsor
James Coleman
Vice-Pres.
Paul Graves
Austin Roche
Harold Tate

AIKEN COUNTY
-ROLL-
BURTON, R.H.
CREIGHTON, J.T.
FLOYD, A.R.
GARVIN, B.W.
GARVIN, C.W.
HOWARD, H.H.
JEFFCOAT, U.R.B.
SALLEY, H.D.
SALLEY, L.J.
SAWYER, G.W.
SHEALY, A.N.
SIMPKINS, L.H.
SUDLOW, W.H.
WOODWARD, T.E.P.
WYMAN, H.V.
-SPONSOR-
MISS BOYLSTON
A.N. SHEALY PRESIDENT
T.E.P. WOODWARD VICE-PRES.
H.H. HOWARD SEC.-TREAS.

ANDERSON IS MY TOWN
- Speer -
Sec. & Treas.
- Miss Wigington -
Sponsor
- E. T. Wigington -
V. Pres.
- ELECTRIC - CITY - CLUB -
Turner
Pruitt R.S.
Pruitt B.A.
Pruitt A.
Corn
Dean
Prevost
Smith
Gilmer
Duckworth
Steele
"Tim" + "Wig"
Pepper
Griffin
Farmer
Stevenson
"Wig"

Anderson County Group

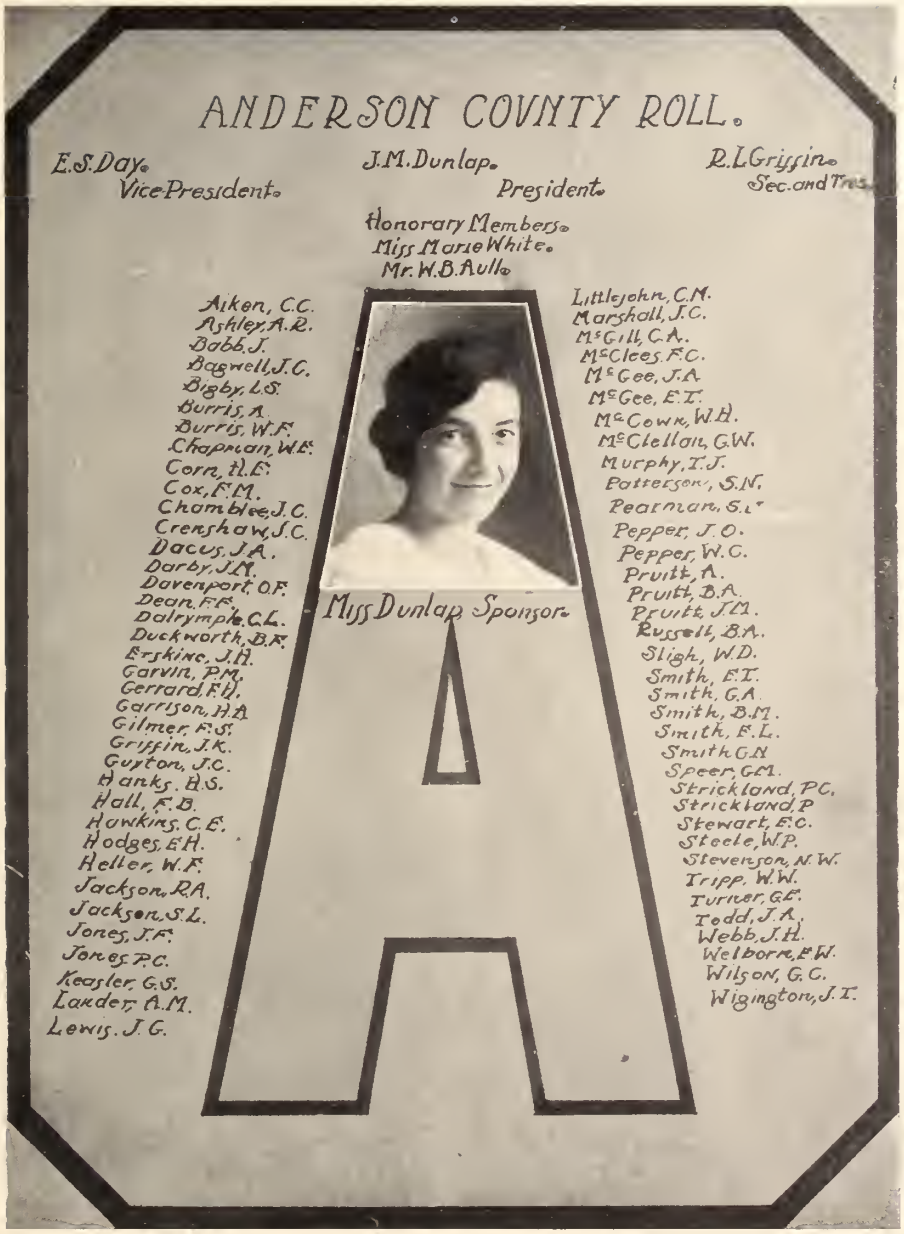
ANDERSON COUNTY ROLL.
E.S.Day.
Vice President.
J.M.Dunlap.
President.
R.L.Griffin.
Sec. and Treas.
Honorary Members.
Miss Marie White.
Mr. W.B.Aull.
Miss Dunlap Sponsor.
Aiken, C.C.
Ashley, A.R.
Babb, J.
Bagwell, J.C.
Bigby, L.S.
Burris, A.
Burris, W.F.
Chapman, W.E.
Corn, H.E.
Cox, F.M.
Chamblee, J.C.
Crenshaw, J.C.
Dacus, J.A.
Darby, J.M.
Davenport, O.F.
Dean, F.F.
Dalrymple, C.L.
Duckworth, B.F.
Erskine, J.H.
Garvin, P.M.
Gerrard, F.H.
Garrison, H.A.
Gilmer, F.S.
Griffin, J.K.
Guyton, J.C.
Hanks, H.S.
Hall, F.B.
Hawkins, C.E.
Hodges, E.H.
Heller, W.F.
Jackson, R.A.
Jackson, S.L.
Jones, J.F.
Jones, P.C.
Keasler, G.S.
Lauder, A.M.
Lewis, J.G.
Littlejohn, C.M.
Marshall, J.C.
McGill, C.A.
McClees, F.C.
McGee, J.A.
McGee, E.T.
McCown, W.H.
McClellan, G.W.
Murphy, T.J.
Patterson, S.N.
Pearman, S.L.
Pepper, J.O.
Pepper, W.C.
Pruitt, A.
Pruitt, B.A.
Pruitt, J.M.
Russell, B.A.
Sligh, W.D.
Smith, E.T.
Smith, G.A.
Smith, B.M.
Smith, E.L.
Smith, G.N.
Speer, G.M.
Strickland, P.C.
Strickland, P.
Stewart, E.C.
Steele, W.P.
Stevenson, N.W.
Tripp, W.W.
Turner, G.E.
Todd, J.A.
Webb, J.H.
Welborn, E.W.
Wilson, G.C.
Wigington, J.T.

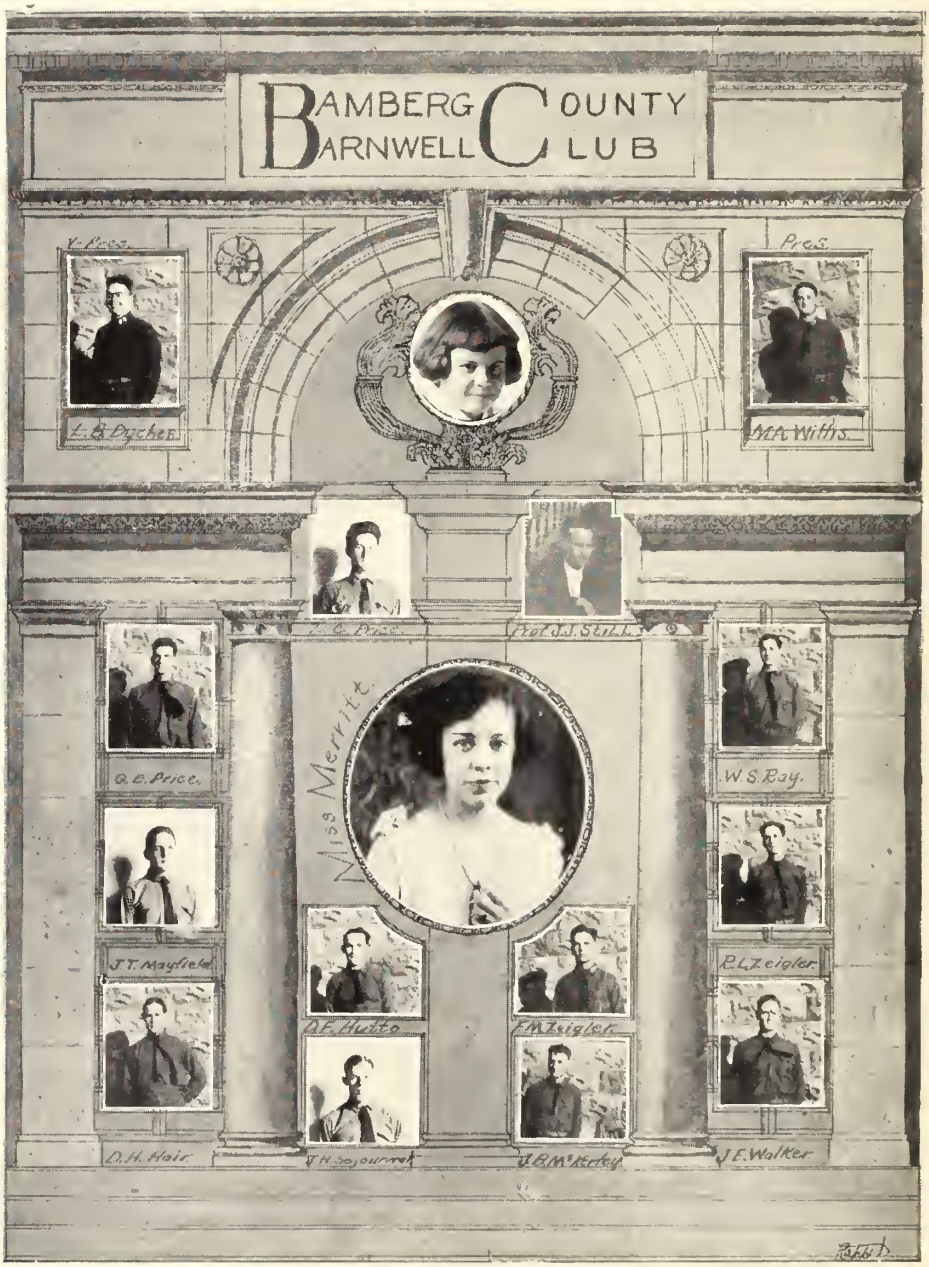
BAMBERG COUNTY
BARNWELL CLUB
V-Pres.
L. B. Dyches
Pres.
M.A. Willis
Prof. J.J. Still
Miss Merritt
G. B. Price
W. S. Ray
J. T. Mayfield
R. L. Zeigler
D. F. Hutto
F. M. Zeigler
D. H. Hair
J. H. Sojourner
J. B. McKerley
J. E. Walker

TWIN
CITY
"Laine" Hartley
"Shug" Whitten
"Luke" Gaufnight
"Pat" Wise
"John R." Watson
"Clyde" Barr
"Henry" Hall
"Ed" Fallow
"Coburn" Watson
"Tonpy" Franklin
"Lester" Grout

H. B. Dominick-'24
E. Bauer-'26
F.B. Leitzsey '26
W.R. Roy-'26
W.H. Cobb-25
J.M. Killian-23
President
J.H. Sams-'24
R.E. Maxwell-25
V-President
C.S. Asbill-25
Treasurer
H.B. Webb-'25
CAPITAL CITY CLUB
S.E. Harmon '25
E.W. Ellis-'25
B.B. Guy-'23
Miss Holland
Sponsor
T.W. Bradley-'26
B.F. Driggers-23
A.M. Shelamer '24
J.B. Caughman-'26
J.P. Darby-25
J.H. Sams

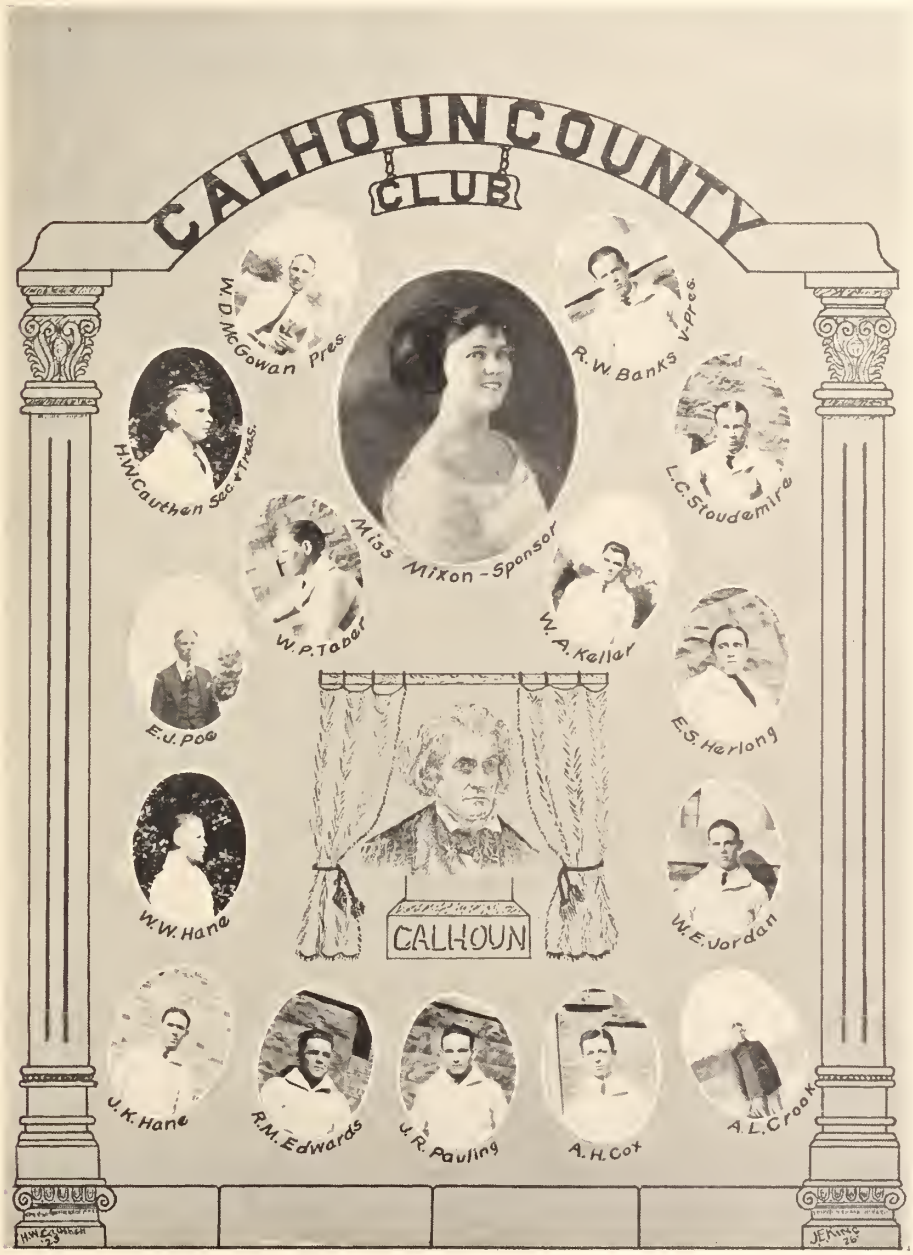
CALHOUN COUNTY
CLUB
W. D. McGowan Pres.
R. W. Banks V. Pres.
H. W. Cauthen Sec. & Treas.
L. C. Stoudemire
Miss Mixon - Sponsor
W. P. Taber
W. A. Keller
E. J. Poe
E. S. Herlong
CALHOUN
W. W. Hane
W. E. Jordan
J. K. Hane
R. M. Edwards
J. R. Pauling
A. H. Cox
A. L. Crook

Yachtmen Club

The Yachtmen
MISS SEABROOK SPONSOR
CAPPLEMAN SEC & TREAS.
SMITH V. PRES.
MIKELL PRES.

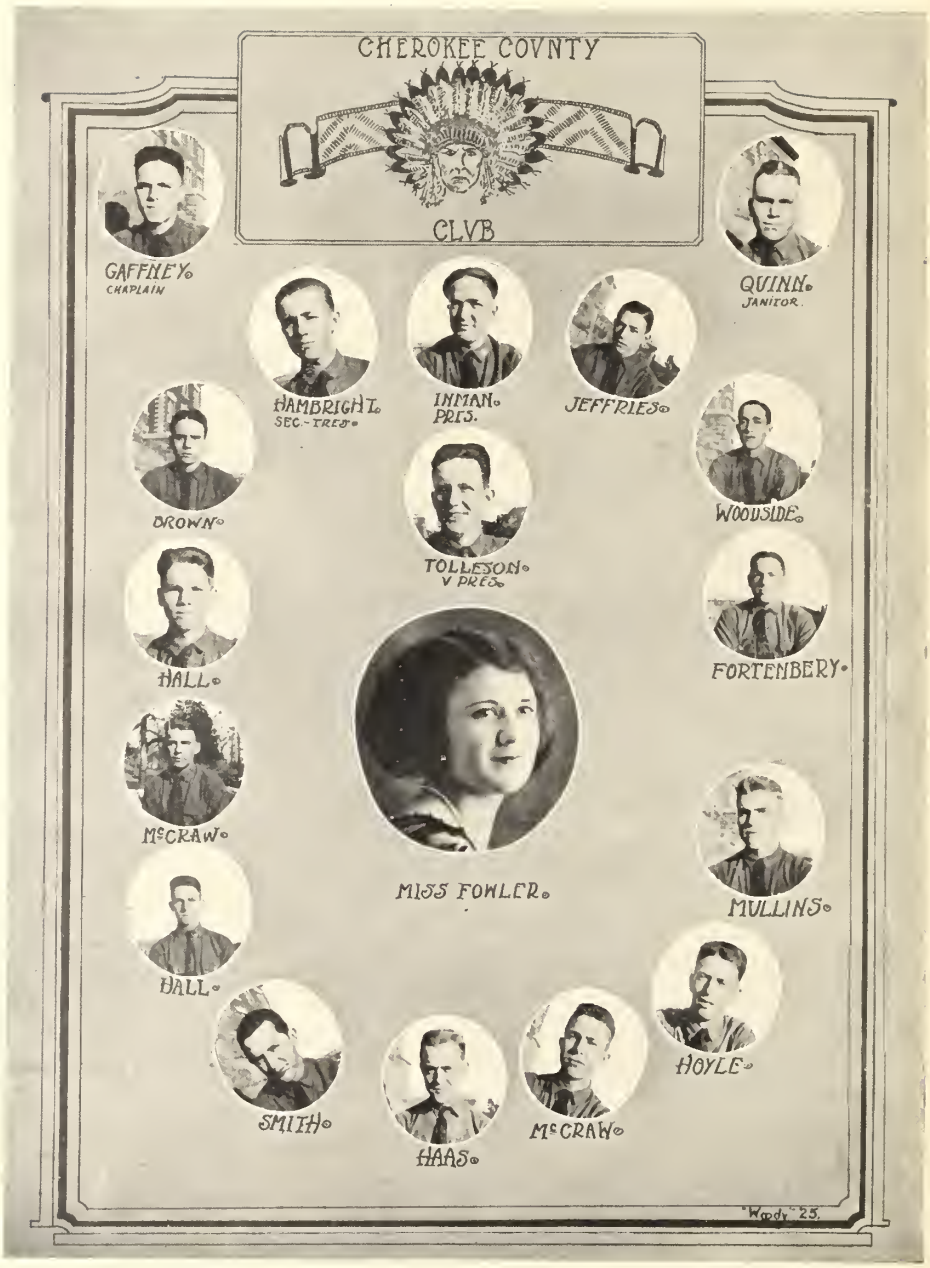
CHEROKEE COUNTY
CLUB
GAFFNEY.
CHAPLAIN
QUINN.
JANITOR.
HAMBRIGHT.
SEC.-TREAS.
INMAN.
PRES.
JEFFRIES.
BROWN.
WOODSIDE.
TOLLESON.
V PRES.
HALL.
FORTENBERY.
McCRAW.
MISS FOWLER.
MULLINS.
HALL.
HOYLE.
SMITH.
HAAS.
McCRAW.
Woody '25.

SHANNON, J.A.
WHITE, J.A.
MURR, B.L.
McKeown, S.A.
BANKHEAD, W.W.
JORDAN, R.C.
SANDERS, J.R.
DARBY, J.E.
WADE, G.L.
CAUSLEY, L.G.
MELTON, L.N.
ANNIE BANKHEAD - SPONSOR
BANKHEAD, JR. — PRES —
REID, W.J.
HALL, J.W.
WOOTEN, R.B.
SANDERS, R.H.
HARDEN
SIMPSON, W.N.
SIMPSON, M.B.
HALL, E.H. SEC-TRES
TIBBS
STEVENSON, R.A.
STEVENSON, T.C.
WADE, W.M.
REID, T.B.
GASTON, J.P.
REID, J.R.
WHITE, W.A.
BELL, S.L.

SMYLY·J·W·PRES·
C·W·BOYNTON·V·PRES·
HIERS·F·N
K·B·SANDERS·SEC·
MISS·SMITH·SPONSOR·
OLLETON
SMYLY·M·M·
PADGETT·A·B·
R·H·SMITH·
WILLIS·W·H·
COUNTY CLUB
KIRTON

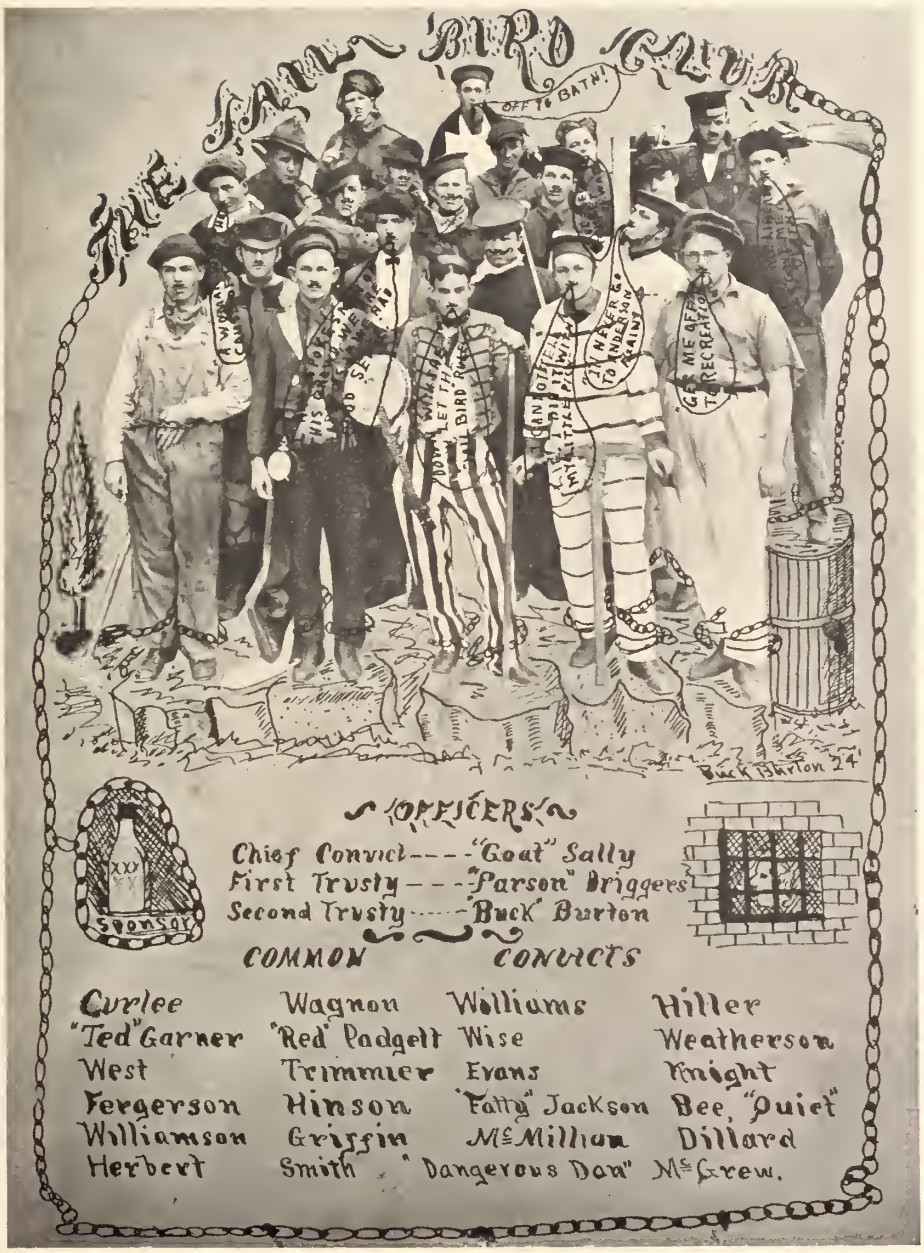
THE JAIL BIRD CLUB
OFF TO BATH!
Buck Burton '24
OFFICERS
Chief Convict---"Goat" Sally
First Trusty---"Parson" Briggers
Second Trusty---"Buck" Burton
COMMON CONVICTS
Curlee
"Ted" Garner
West
Fergerson
Williamson
Herbert
Wagnon
"Red" Padgett
Trimmier
Hinson
Griffin
Smith
Williams
Wise
Evans
"Fatty" Jackson
McMillian
"Dangerous Dan"
Hiller
Weatherson
Knight
Bee, "Quiet"
Dillard
McGrew.

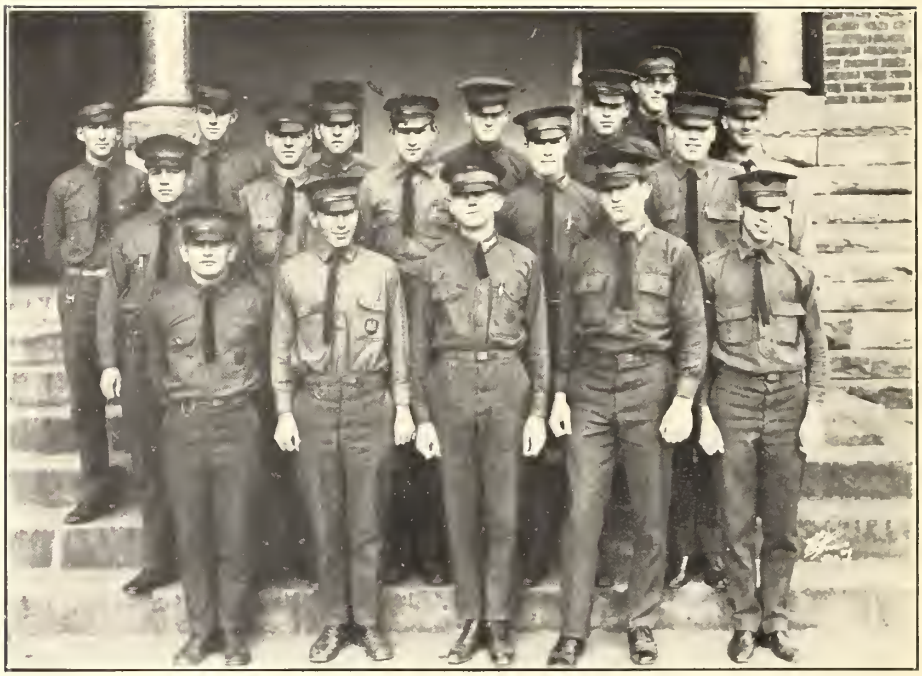

Cosmopolitan Club

T. R. Vogel, Jr. ..... *President*

Washington, D. C.

H. F. Tate ..... *Vice-President*

Union Mills, N. C.

O. A. Roberts ..... *Secretary and Treasurer*

Walters, Oklahoma

Members

E. K. Anderson—Auburndale, Fla.
W. F. Bost—Morgantown, N. C.
A. G. Carithers—Fort Valley, Ga.
P. W. Coleman—Anniston, Ala.
H. C. Fagan—Fort Valley, Ga.
B. W. Freeland—Crowley, La.
F. A. Graham—Smithfield, Pa.
A. A. Harris—Anniston, Ala.
M. D. Horn—Tallassee, Ala.
C. S. Johnson—Terre Haute, Ind.
W. G. Moran—Waycross, Ga.
E. G. Parker—Grover, N. C.
W. D. Sligh—Norfolk, Va.
F. V. Smith—Charlotte, N. C.
E. A. Smyth—Hendersonville, N. C.
J. A. Smyth—Hendersonville, N. C.
T. C. Wood—Washington, D. C.
J. S. Williams, Washington, D. C.

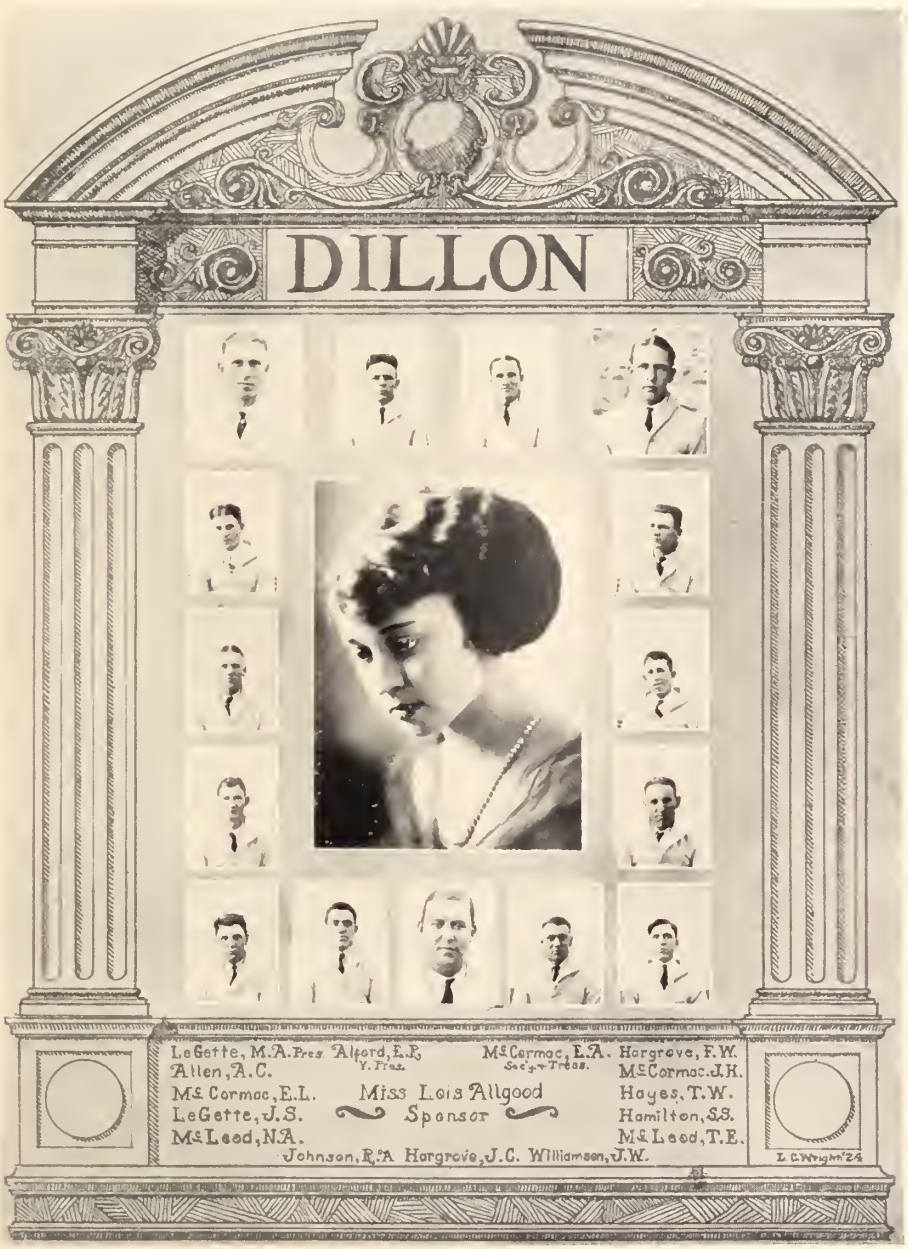
DILLON
LeGette, M.A. Pres.
Alford, L.E. V. Pres.
McCormac, L.A. Sec'y-Treas.
Hargrove, F.W.
Allen, A.C.
McCormac, J.H.
McCormac, E.L.
Miss Lois Allgood
Sponsor
Hayes, T.W.
LeGette, J.S.
Hamilton, S.S.
McLeod, N.A.
McLeod, T.E.
Johnson, R.A.
Hargrove, J.C.
Williamson, J.W.
L.C. Wright '24

J. S. Thurmond
President
J. B. Talbert
Vice-president
J. L. Sheppard
Sec. And Treas.
EDGEFIELD
McCORMICK
COUNTY
CLUB
W. F. Corin
C. B. Day
Miss Gertrude Thurmond
Sponsor
L. C. Adams
T. R. Jamison
Eddie Talbert
S. J. Watson
L. H. Hines
W. L. Sawyer
Geo Garrett

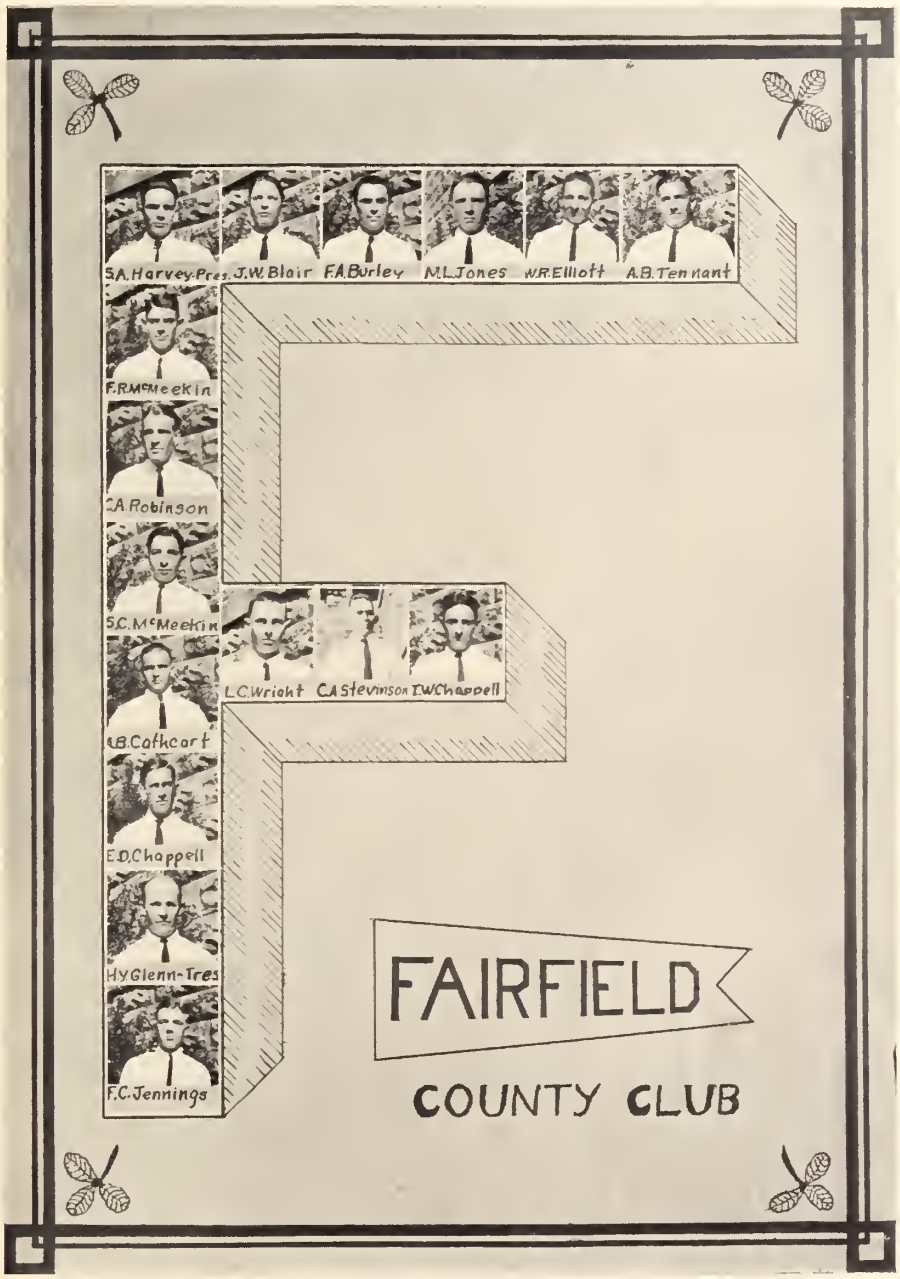
S.A. Harvey-Pres.
J.W. Blair
F.A. Burley
M.L. Jones
W.R. Elliott
A.B. Tennant
F.R. McMeekin
C.A. Robinson
S.C. McMeekin
L.B. Cathcart
E.D. Chappell
Hy Glenn-Tres
F.C. Jennings
L.C. Wright
C.A. Stevinson
T.W. Chappell
FAIRFIELD
COUNTY CLUB

FLORENCE COUNTY CLUB
Benton, L. - Pres
M.A. Evans
Hinson, H.L. V.P.
S.C. Mathews
Sponsor G.W. Jeffords
I.M. Whitlock
W.A. Shands
J.M. Law
J.E. White
M. Huggins
I.L. Hinson
Miss May Bass
Smith
G.E. Hawkins
P.W. Moore
Bryce
R.G. Shands
Prof. Hedge
Miss Law

GREENVILLE CITY CLUB
F.S. FAYSSOUX
GS ALLEN
CL MILLER
W.J. JACOBI
E.E. CURDTS
THORNTON
E.P. DAVIS
J.P. WATSON
M.B. LEACH
DR MORGAN

GREENVILLE
COUNTY
BALLENGER
MARSHALL
REESE
TAYLOR
CUNNINGHAM
HENDERSON
SHANKLIN
LA-BOON
CHAPMAN
BURGESS
MISS GILREATH—SPONS
CRAIN
JONES
GREEN
DILLARD
BEAM
DU-VERNET

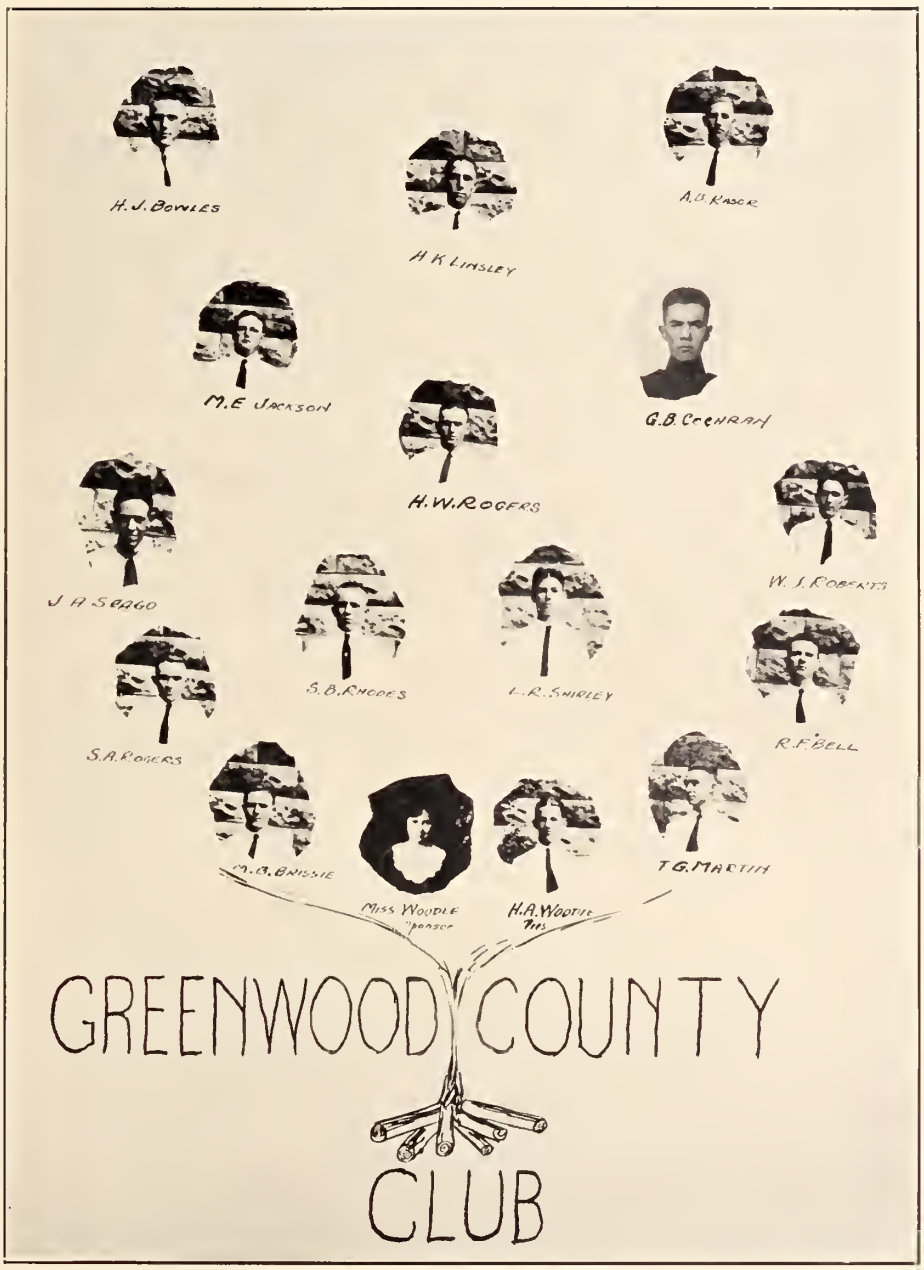
H. J. BOWLES
H K LINSLEY
A. B. KASOR
M.E JACKSON
G.B. COCHRAN
H.W.ROGERS
J A SBAGO
W. J. ROBERTS
S.B.RHODES
L.R.SHIRLEY
R.F.BELL
S.A.ROGERS
M.B.BRISSIE
MISS WOODLE
Sponsor
H.A.WOOTEN
Jrs
T.G.MARTIN
GREENWOOD COUNTY
CLUB

MISS CHISOLM – SPONSOR
G.B.LANG.
J.E.WIGGINS JR.
V.A.MASON.
J.K.MANER.
H.BOWERS. SEC.
E.C.WIGGINS. PRES.
P.H.GOODING. V-PRES.
W.B.CAUSEY.
F.G.KEARSE.
G.B.HOCVER.
B.M.LAWTON.
HAMPTON COUNTY CLUB
WHG '23

INDEPENDENT~REPUBLIC
OF HORRY

KERSHAW COUNTY
CLUB
Richards
Pres.
Clarke
Sec. and Treas.
Miss Jones
Sponsor.
Hinson.
Kirkland, C.
Jones.
DeLoache, E.
Burnett.
Kirkland, R.
DeLoache, L.
Porter.
Lenoir
V-Pres.
"Chink"?

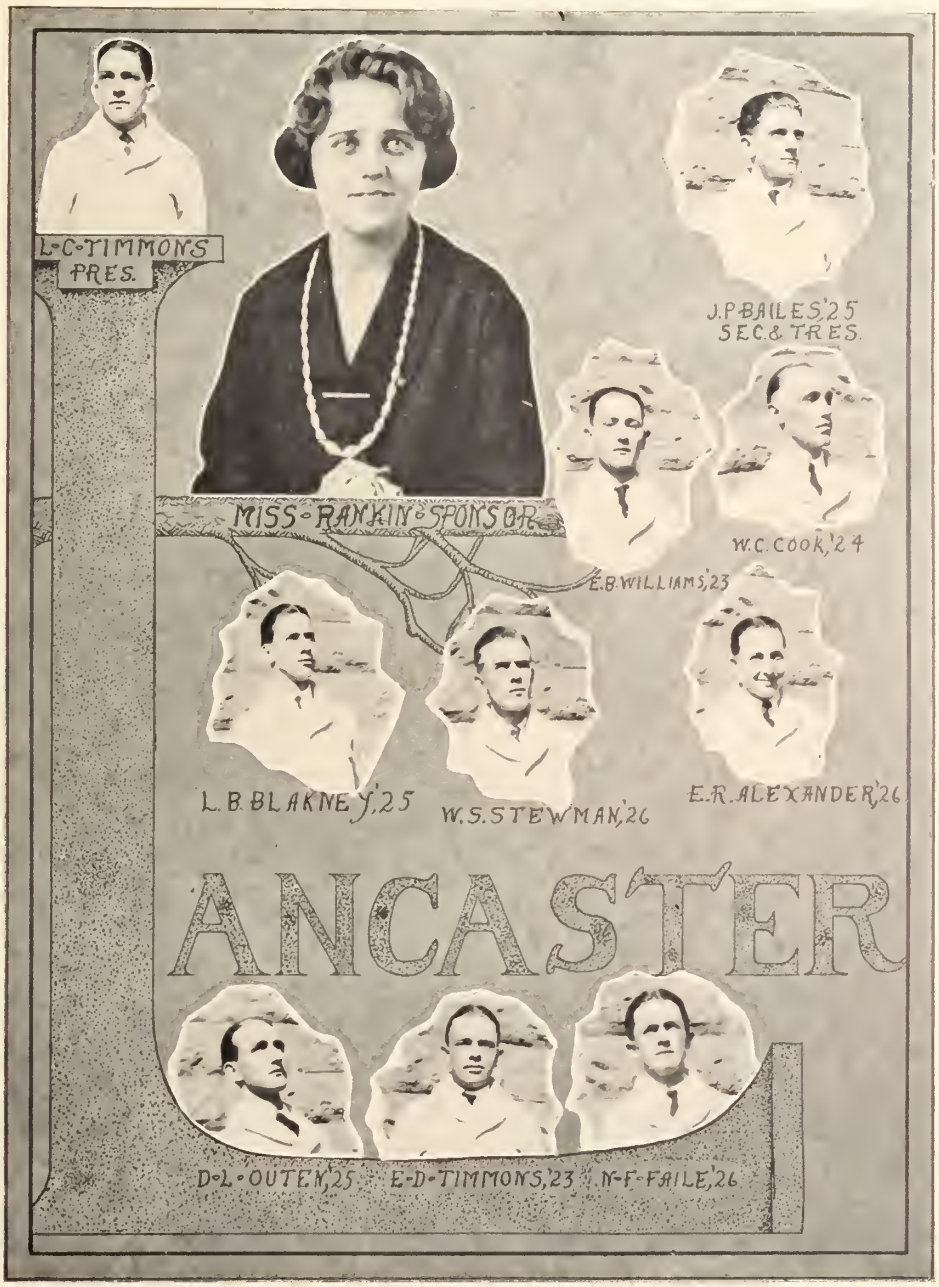
L·C·TIMMONS
PRES.
J.P.BAILES,'25
SEC.& TRES.
MISS·RAYKIN·SPONSOR
W.C.COOK,'24
E.B.WILLIAMS,'23
L.B.BLAKNEY,'25
W.S.STEWMAN,'26
E.R.ALEXANDER,'26
ANCASTER
D·L·OUTEN,'25
E·D·TIMMONS,'23
N·F·FAILE,'26

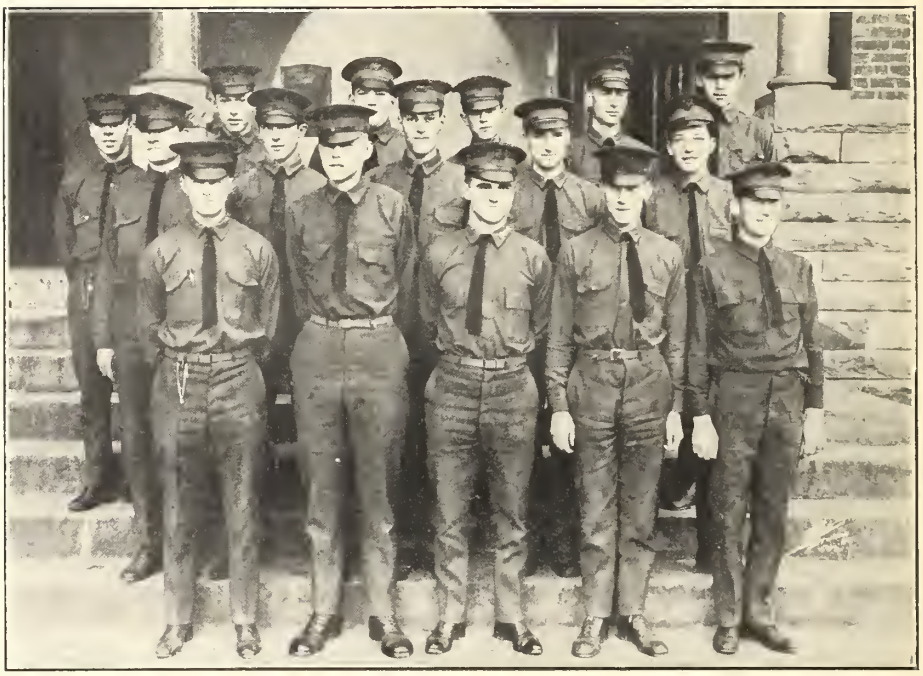

Laurens County Club

HUNTER, H. A. ..... *President*

CLAPP, W. J. ..... *Vice-President*

EASTERBY, A. H. ..... *Secretary and Treasurer*

MEMBERS

ALBRIGHT, W. V.
ARMSTRONG, A. V.
BAILEY, T. L. W.
CARTER, D. E.
COPELAND, E. W.
CLAPP, W. J.
DAVIS, T. W.
DIAL, A.
DUNLAP, W. L.
EASTERBY, A. H.
FLEMING, J. M.
GARRETT, C. C.
GRIFFIN, W. L.
HOLMES, J. S.
HOLMES, R. A.
HUNTER, H. A.
KNIGHT, A. J.
NANCE, R. D.
RHAME, D. O.
STEER, R. D.
WALLACE, T. P.
WOOD, A. K.
TAYLOR, W. H.

MARION COUNTY CLUB

CLUB
J.C. MACE ~ PRES.
J.B. OWENS ~ V. PRES.
K.M. MACE ~ SEC-TREAS.
A.K. CARTWRIGHT.
R.W. McMILLAN.
J.R. BARHAM.

MISS FLORAMAY HOLLIDAY.

ROLL
H.W. CRAVEN
C.H. ROGERS
F.A. EVANS
G.L. JONES
O.W. DAVIS
A.P. MACE

YORK COUNTY CLUB
Fudge, B.R. Pres.
Grier, W.H.
Miss Chambers
Sponsor
Wray, A.F. Vice Pres.
Nichols, J.L.
Faris, T.M.
Horton, L.F.
Plexico, P.G.
Garrison, C.C.
Young, L.R. Sec.-Tres.
Erwin, R.M.
Cook, J.M.
Miller, J.R.
Youngblood, J.M.
Sharp, J.M.
Faris, C.D.
Hollis, P.T.
Gordon, W.C.
Long, E.
Fewell, J.A.
Smith, B.R.
Plexico, J.F.
Dulin, P.M.
Ragin, J.J.
Wray, J.A. Jr.
Hope, R.H
Dorsitt, R.R

NEWBERRY
COVNTY
CLVB
Mlor Pope
Wertz. Pres
Left to right: Miller, J.H., Wertz, R.B., Singley, H.S., Smith, R.E., Kibler, J.W., Long, L.S., Healy, N.P.,
Taylor, R., Boozer, L., Spearman, W.W., Hunter, J.H., Aull, J.C., Wise, G.C., Smith, W.B., Pugh, R.W.,
Bruce, J.M. Julion, C., Sanders, V.E., Sease, E.C., Sease, R.E.,

NORTH CAROLINA CLUB-'23
"The Land of The Long Leaf Pine"
F.V.Smith-Sec.&Tres.
F.E.Dunham-Pres.
J.E.King
Sponsor
H.F.Tate-V.Pres.
N.S.Cannon
E.M.Sallay
Miss Charlotte Dunham
Q.F.Zagora
A.A.Johnson
T.L.Harding
L.R.Booker
Q.O.Saunner
L.H.Hines

Monroe County Club

McMAHAN, J. — PRES.
ELLISON, C.H. — V. PRES.
ANDERSON, W.T. — SEC. & TREAS.

ALEXANDER, J.H.
BROWN, C.A.
BROWN, H.A.
BRYAN, W.W.
CARY, F.L.
COX, S.M.
DAVIS, C.R.
FREEMON, M.F.
GILESPIE, B.B.
GIGNILIAT, G.W.
HILLER, J.R.
HOLMES, A.G.
HUNT, F.M.
HUNTER, S.C.
MARTIN, B.Y.
MARTIN, L.I.
MARTIN, M.Y.
MARTIN, R.S.
McCARLEY, C.R.
McFAIL, M.
MILLS, W.H.
MORRIS, J.A.
SEABORN, G.
SHIVER, J.C.
SHOCKLEY, J.A.
SPENCER, B.
STRIBLING, D.W.
STRIBLING, R.S.
STROTHER, F.V.
THOMPSON, J.M.
TODD, J.N.
VERNER, J.V.
WILLBANKS, B.H.
WOOTEN, W.H.

ORANGEBURG COUNTY CLUB
CLUB
WEEKS, J.L. ~ PRES.
VINCENT, C.B. V. PRES.
WILSON, H.F. SEC-TRES
AYERS, D.C.
BUIE, J.A.E.
BRENNECKE, T.H.
BYRD, H.L.
CULLER, J.H.
CULLER, R.L.
CULLER, C.W.
DUKES, W.A.
FULMER, C.E.
GIBSON, R.F.
HART, T.J.
HERBERT, D.O.
HOWELL, F.E.
JEFFERS, W.
KNOTTS, W.T.
KOOPMAN, J.J.
ROLL
LEE, S.A.
MILEY, J.N.
MOSELEY, J.W.
OCAIN, H.F.
PORTER, L.A.
SAVAGE, E.B
SHULER, J.R.
SIMMONS, K.B
SMITH, A.Z.
THACKSTON, A.J.
THOMPSON, E.A.
TILL, N.R.
TRAXLER, W.C.
WEEKS, T.H.
TRAXLER, H.C.
WHETSELL, M.H.
WHETSELL, J.A.
WHITTAKER, M.D.
ZEIGLER, H.J.
BRENNECKE, R.C.
GRAMLING, L.E.
MISS McCANTS ~ SPONSOR

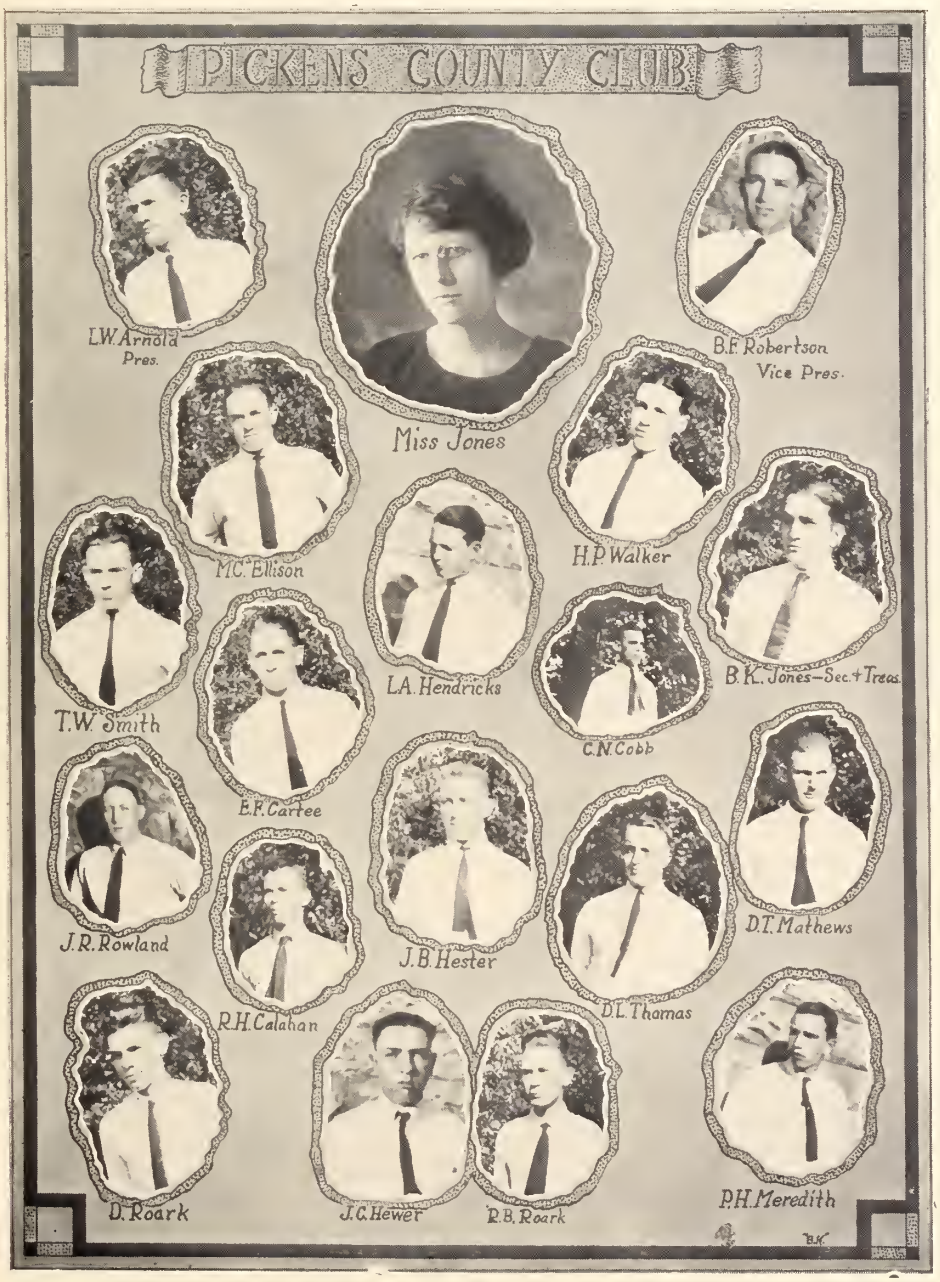
PICKENS COUNTY CLUB
L.W. Arnold
Pres.
Miss Jones
B.F. Robertson
Vice Pres.
M.C. Ellison
H.P. Walker
T.W. Smith
L.A. Hendricks
B.K. Jones—Sec. + Treas.
C.N. Cobb
E.F. Cartee
J.R. Rowland
J.B. Hester
D.T. Mathews
R.H. Calahan
D.L. Thomas
D. Roark
J.C. Hewer
R.B. Roark
P.H. Meredith
B.K.

Richland County Club

J. M. Killian ..... *President*
R. E. Maxwell ..... *Vice-President*
C. M. Asbill ..... *Treasurer*

Members

J. W. Bauer
E. Bauer
T. L. Bradley
B. S. Brown
J. B. Caughman
E. A. Cannon
C. H. Cobb
H. C. Coleman
J. P. Darby
H. B. Dominick
B. F. Driggers
E. W. Ellis
B. B. Guy
S. E. Harmon
M. B. Hoffman
F. B. Leightzey
T. L. Licus
H. E. McCracken
F. V. Phipps
W. R. Roy
J. H. Sams
V. M. Shelamer
A. Schoolbred
C. H. Smith
H. B. Webb
M. S. Williams

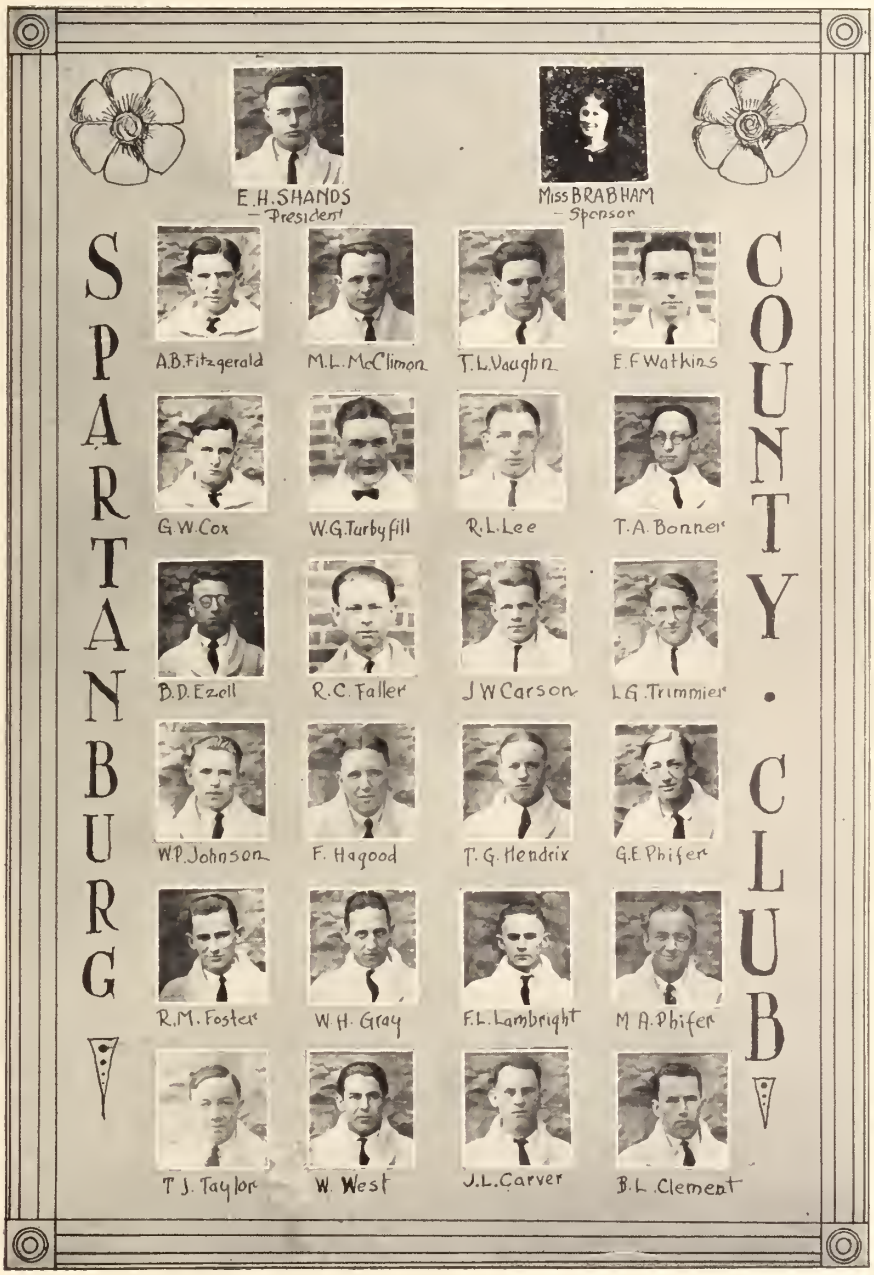
SPARTANBURG
COUNTY · CLUB
E. H. SHANDS
– President
Miss BRABHAM
– Sponsor
A.B. Fitzgerald
M.L. McClimon
T.L. Vaughn
E.F. Watkins
G.W. Cox
W.G. Tarbyfill
R.L. Lee
T.A. Bonner
B.D. Ezell
R.C. Faller
J.W. Carson
L.G. Trimmier
W.P. Johnson
F. Hagood
T.G. Hendrix
G.E. Phifer
R.M. Foster
W.H. Gray
F.L. Lambright
M.A. Phifer
T.J. Taylor
W. West
J.L. Carver
B.L. Clement

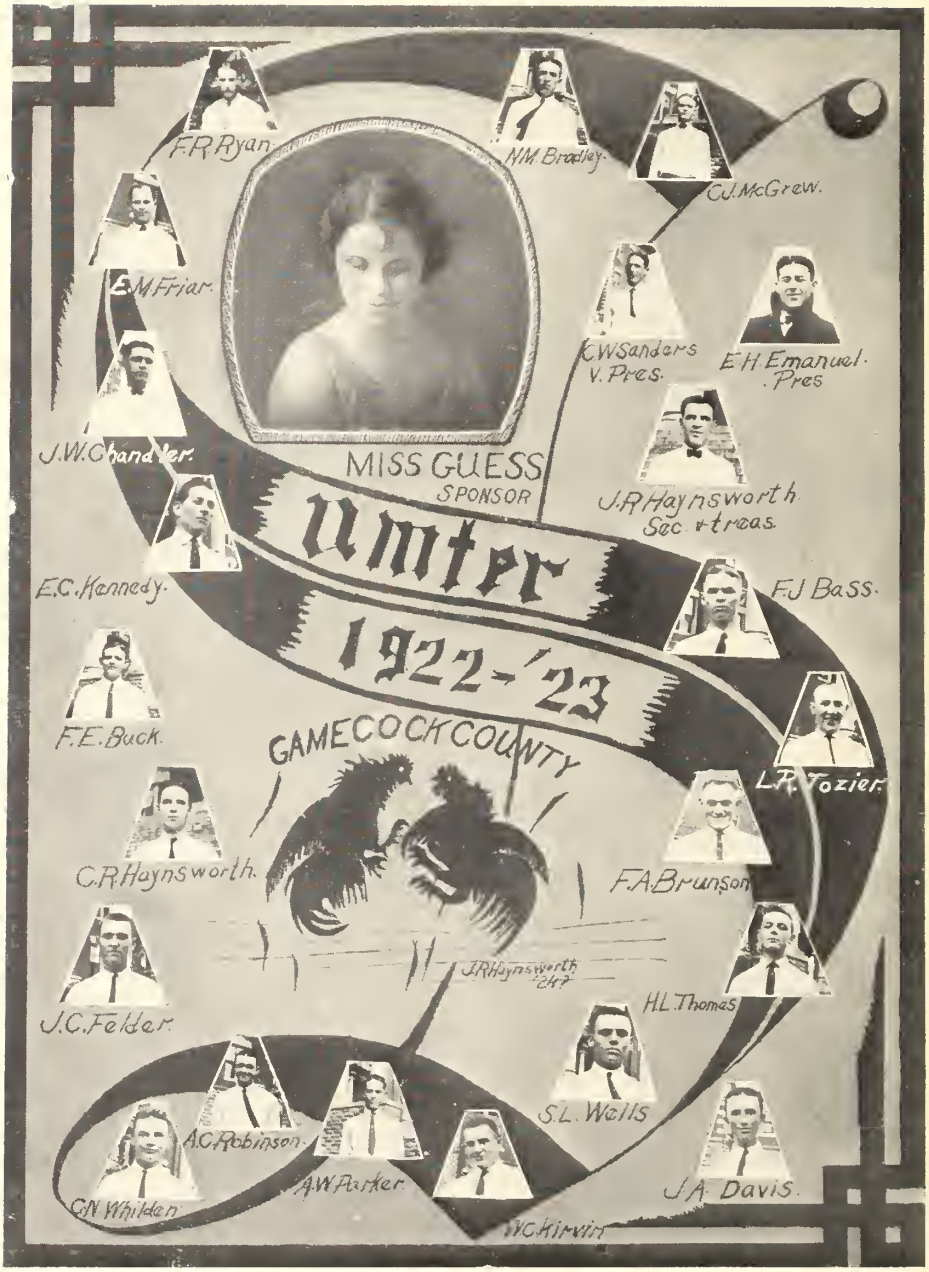
F.R.Ryan
N.M.Bradley
C.J.McGrew.
E.M.Friar.
C.W.Sanders
V. Pres.
E.H.Emanuel.
Pres
J.W.Chandler.
MISS GUESS
SPONSOR
J.R.Haynsworth
Sec. & treas.
Umter
E.C.Kennedy.
F.J.Bass.
1922-'23
F.E.Buck.
GAMECOCK COUNTY
L.R.Tozier.
C.R.Haynsworth.
F.A.Brunson
J.R.Haynsworth
Pres.
J.C.Felder.
H.L.Thomas
S.L.Wells
A.C.Robinson.
A.W.Parker
J.A.Davis.
C.N.Whilden
W.C.Kirvin

UNION
Miss Kathleen Betsill — Sponsor
Betsill, J.L. Pres.
Hollingworth, P.H. vice-Pres.
Burton, C.C.
Howrell, R.E.
Smith, W.B. Sec't.-Tres.
Rice, S.L.
Littlejohn, B.C.
Chaney, W.B.
Clark, D.C.
Chambers, J.A.
Humphries, C.G.
Saylor, C.C.
Calbert, J.P.
Waynon, L.L.
Haas, W.V.
Garner, F.H.
Kirby, C.E.
Chad, J.E.
Jordan, A.F.
Hallman, A.L.
Douglas, W.J.
Bradley, D.W.
Vice, E.E.
Henry, W.I.

I.E.DAVIS - PRES
M.B.OLIVER - V.PRES.
M.B.O'BRYAN
E.C.O'BRYAN
MISS·SPARKS·SPONSOR
COUNTY - CLUB
KIRTON

Copyright by Life.

"FATE OF YE GOODE OLDE PULLER."

The winners of our Beauty Contest were selected by Dr. and Mrs. W. M. Riggs, and Dr. and Mrs. D. W. Daniel.

Dedication

We, the members of the Senior class, do brickbatically and dynamitically dedicate this Satire Book to our most loving DISCIPLINE COMMITTEE. For four years they have labored for better or for worse in their endeavor to cooperate with our class. They have delighted in "dismissing or less severely punishing" scores and scores of our promising young manhood; they have met weekly to rid Clemson of any student who has intentionally and maliciously disregarded one of the sacred regulations, "*this to the scandal and disgrace of the corps of cadets*": they have never failed to "provide any cadet with adequate means of escort from the college campus"; and for only this we, honest kindred, are extremely grateful. To you, Oh! beloved jurors, B. V. D.

[Entertainers Extraordinary] "The Jungaleers" [Exponents of Aristocratic Jazz]

Clemson's Own

The Menu as it is Published

Oyster Cocktail Fricasee Veal Steamed Rice

Candied Yams Fresh Virginia Ham

Stuffed Olives Peas in Timbale Giblet Gravy

Cream Puffs Thousand Isle Dressing

Planked Steak Halibut Italian Beefstew

THE MENU AS IT IS DUMPED BEFORE US

*"Jae"%????? Bleached Bull 32's

Kerosene Spuds "God-knows"

Hand Grenades Whistles Bull Juice

U-know Haven't-seen-it-yet

Rice Goldfish Slum-gnillion

C. C. Pills

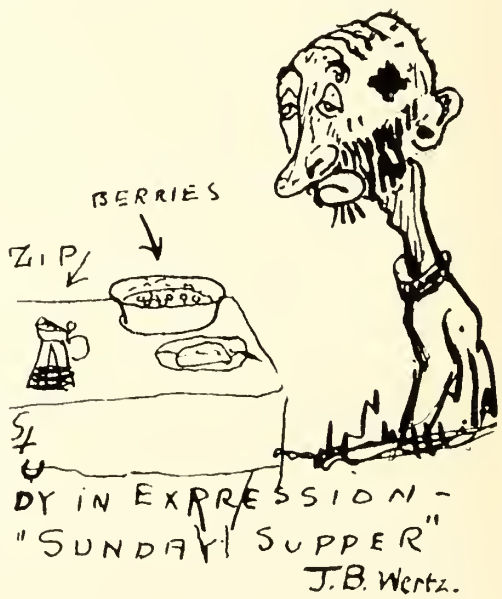

KNOCKOUT HINSON PUTS K. O. ON BATTLING GRAY

Promoter Martin Gives Fans a Stirring Bout in His New Stadium.. Scrap is Replete with Thrills. Hinson's Comeback is a Miracle.

"The old order changeth" and for a while, at least, the eyes of the sport loving populace of Clemson have turned from the gridiron to the canvas square. The manly art of self-defense has always been a favorite with Americans, and Clemson men are no exceptions to the rule. Promoter M. V. Martin came all of the way from his beloved Paree to stage a bout for the benefit of the Tigertown fans and he met with signal success. "Knockout" Hinson and Battling Gray were picked by the crafty Frenchman to put on the show. Both have been training for several years for the bout, but along widely varied methods. Knockout has confined his preparatory grind to the gentle art of chasing chickens while Battling Gray has been spending much of his time on the tennis court. The result of the scrap settled the question of training for many worried managers. It was easy to see which form of preparation was desirable. Interest was at fever heat over the struggle and seating accommodations were taken up long before the gong summoned the pugilists to battle. The cry of "standing room only" caused a near-stampede when the spectators made a rush for the gates in an attempt to secure even this meager accommodation. The pugs sat in opposite corners of the ring glowering at each other and wearing confident expressions. Brutus Webb, well known as a referee of ability was the third man in the ring. The fight in detail follows:

First Round—They shook hands and after a few parries, rushed into a clinch. Gray led with a left hook to the chin as they broke away. Hinson's right jab landed fair on the gun-rack. Gray landed a stunner to the jaw. Time out for water. Hinson's drop kick was blocked and Gray was penalized for slugging. The gong sounded with the contestants in midfield.

Second Round— Gray wound up and shot one straight down the middle. Hinson tipped it and the festivities halted for an argument. Webb called it a strike, Gray smashed one out of the lot, but was allowed only two sacks on account of ground rules. Hinson got mad. Gray hit the line for first down. Time out to rest. On the first pitch Hinson attempted an end run, but was thrown for a loss.

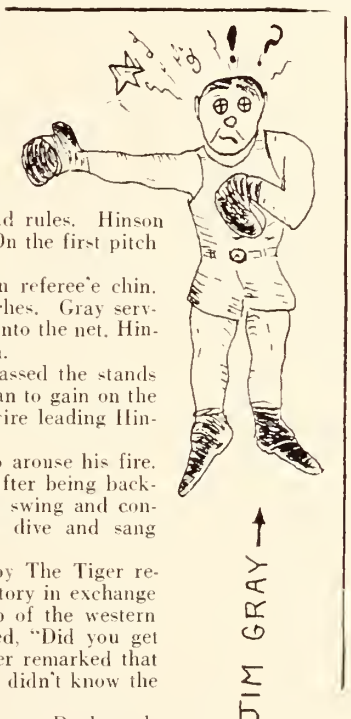

Third Round—An uppercut, Hinson to Gray intercepted on referee'e chin. The referee called it a foul and Gray missed the basket by inches. Gray served one to the rear of the court and Hinson volleyed it straight into the net. Hinson had a headlock on his opponent, but the gong saved him.

Fourth Round—They started even, and on the first heat passed the stands neck and neck. Hinson took the lead at the turn, but Gray began to gain on the stretch. By some nifty side stepping Gray darted under the wire leading Hinson by a nose.

Fifth Round—Gray stumbled over the rug. This seemed to arouse his fire. He hit his opponent with everything but the water bucket. After being backed up into the shadow of his own goal, Hinson took a mighty swing and connected fairly between third and home. Gray took a nose dive and sang "Listen to the Mocking Bird."

Sixth Round—Gray was still singing. When interviewed by The Tiger reporter, Knockout said that he would give all of his glory of victory in exchange for a new mug. His face was a striking likeness of the map of the western front. In answer to the reporter's queries, Gray simply asked, "Did you get the number of the truck?" One of the spectators said he later remarked that he thought he could beat the train to the crossing and that he didn't know the mule would kick anyhow.

The winner expects to challenge either Jack Dempsey or Shorty Duckworth in the near future. Gray will probably decide his future career when he wakes up.

Sandy Springs Gazette

Dr. D. W. Daniel Entertains Sandy Springs Chamber of Commerce With Thrilling Speech

David Wister Daniel, silver-tongued orator extraordinary, Head of the Academic Department Clemson College, entertained the Sandy Springs Chamber of Commerce with one of the most uplifting educational speeches ever heard here. The substance of his magnificent speech is as follows:—

"Ladies and those who paid your admission it is with a great deal of reluctance and much hesitancy, that I come before you tonight to discuss one of the most vital subjects that have confronted mankind since the days that Adam and Eve 'made the Garden of Eden famous,' and when I think of this subject of great magnitude and monstrosity, I find myself in a state of jeopardy and anxiety to know how to bring this subject to your comprehension and panoramic viewpoint without violating the immethodical vernacular of the human signal code. However, before beginning this extemporaneous speech, I wish to say, or in otherwise convey the idea, that my speech will not be long. As I have said on previous occasions, you may compare all my speeches to the modern skirt, as some eminent philosopher has said, 'They are short enough to be interesting, yet long enough to cover the subject'. However, I guess that some of you are beginning to draw the conclusion or inference that my talk has the same circum-jacent context as the periphery of a dynamic sphere, or in other words, that I am talking in a circle, and arriving at less than naught; so I will proceed to endeavor to get down to the subject at once.

"The question, Ladies and Gentlemen, is "Why do they do it." That is the question, why do they do it? what will the consequences be? This is the question that has been troubling the minds of great philanthropists and ventriloquists since time immemorial. Still they continue to do it. The eminent osteoligists and parasitologists of this age seem to differ as to what the consequences will be. Some think that it will be for the betterment of the decade. Others think that it will cause the downfall of the present generation, in the same prodigious manner that Rome fell in the year 1865. Personally, my estimate of the situation is that it is what Shakespeare said about women—no, my mistake—I mean it is what Sherman said about war. But now to begin where I left off at, you all know that this kind of thing had been going on in Europe and oriental countries for numberless years before this great commonwealth of ours was founded, and from all the data and statistics that I can gather from the eminent research prohibition-scientists of this country we have been molested with this devastating plague ever since George Crossington Washed the Delaware on that cold December nocturnal night carrying the Star Spangled Banner in one hand, while that primogenial First Artillery Band played, "Columbus Drownded in The Ocean."

Be that as it may, still They Continue To Do It'. Notwithstanding the different viewpoints from which the public as a whole looks upon this subject, I want to say, and I think that you all will agree with me, that I know whereof I speak, when I say that it is anything but an optimistic outlook that is staring this great nation of ours in the face, and it is our duty as loyal citizens of this great commonwealth to lend all of our physical, mental, financial, and moral aid to the government in an effort to get rid of this plague that is facing this great democratic government of the people, for the people, and by the people. I thank you for your kind attention."

One of Dr. Riggs' Stock Speeches

POST-HOLIDAY TALK

"Young men, I am very glad to welcome so many of you back after the holidays which I am sure all of you have enjoyed as much as I have. A little recreation is always welcomed after a strenous college routine, and I am always glad to give the Cadets a holiday when it does not interfere with the studies which must always come first before anything else is considered.

"I gave this holiday as a compensation for the good work and good conduct that has characterized this session, and right here I want to say that the conduct this year has been the best that I have ever known since I have been connected with the college, and I want to thank the Corps of Cadets and especially the Senior class for the hearty cooperation that they have shown the faculty in making this the best session that the college has ever had.

"The holidays are over now and we are facing three months of steady work without any interruptions, and it is our duty to our parents and to the college to buckle down to work and finish the last part of this session with the good work and conduct that has characterized the first part of the session. There is always a tendency for the last part of the session to be characterized by severe disciplinary action due to the misbehavior of some individuals, but I hope that this year there will be no recrudescence of such conduct as to make it necessary to take any such action, and I feel sure that it will.

"Let me reiterate that the past term has been characterized by conduct *becoming a cadet and a gentleman* and has been such as not to warrant any unjust disciplinary action, much to the sorrow and regret of our Discipline Committee.

"Aside from the holidays, this has been a very important week for the College. The Legislature has just passed the bill for the Experiment Station for Boll Weevil extinction, which shows that the State at large has confidence in the College. I am sure you appreciate the potency and significance of the latter statement.

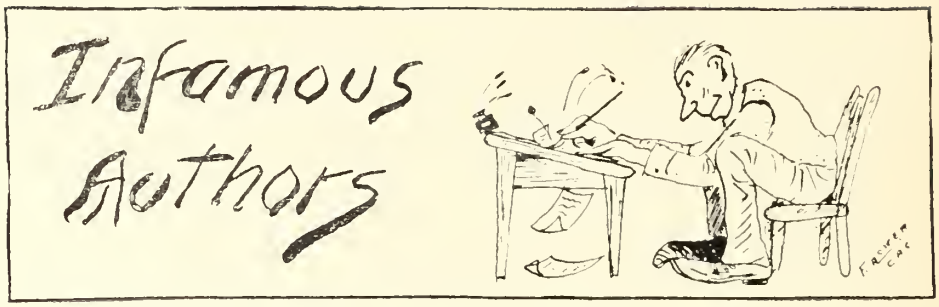

"Identifying Nuts" by Strom Thurmond (Horticulturist). A book in which the author points out the distinquishing characteristics of certain nuts by the feeling and handling of same.

"The Conversation of Energy," by A. Shank Lynn. A most worthy book in which the author shows many ways of conserving energy by scientific methods such as cutting stove wood sitting down, etc.

"SOME KIDS THAT I HAVE KONWN" by Patterson Mearson. A book of smiles, tears and explanations. The greatest comedy of the year.

"LIVING UNDER AN ASSUMED NAME," by B. Dick Horton. A book in which the author points out that certain secrets and lack of knowledge cannot be kept from the world any length of time.

"MAKING ONE INCOME EQUAL TO FOUR," by Frog. E. Bra-on. A book in which the author shows that everything in life is a gamble.

"HOW SUCCESS CAN BE OBTAINED EASILY," by E. Manual. A book that goes to prove that persistence always wins.

"CLASSROOM METHODS," by S. Chicken Horton. An authority on education.

"CULINARY METHODS," by King Harcombe. This book contains recipes for delicious dishes such as *Chicken Fricasee* and *Italian Beefstew*. It is highly recommended by Cora Kaydet who has used it continuously for three years and thinks there is nothing like it. There isn't.

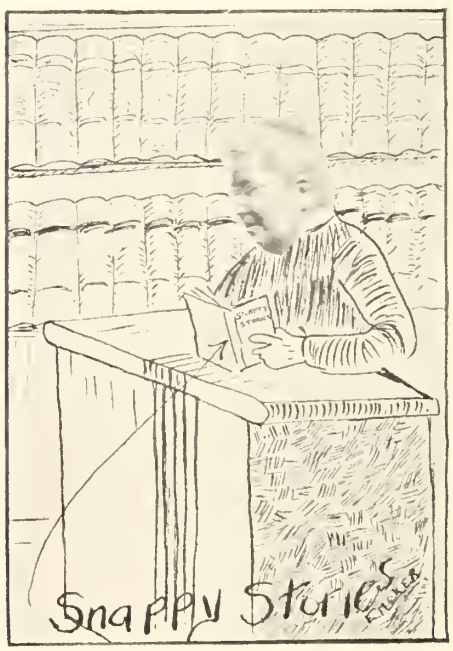

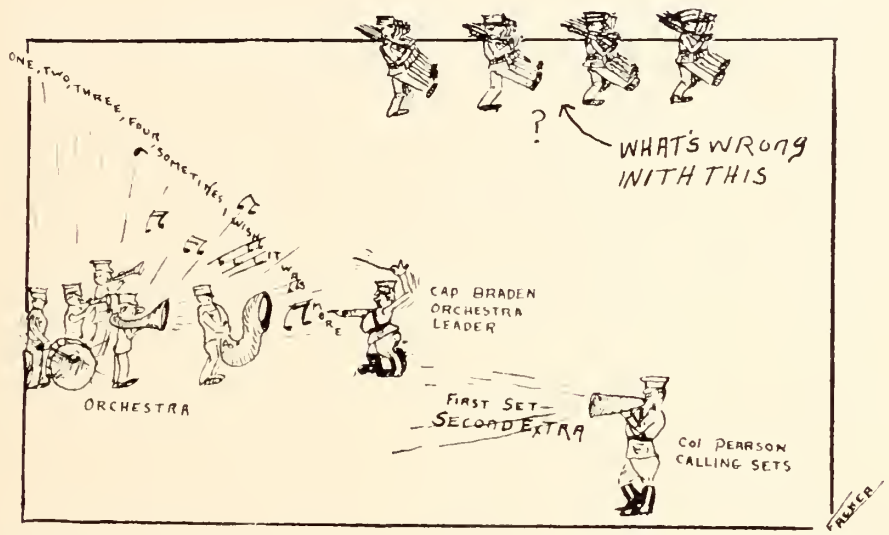

MADISON SQUARE GARDEN ANY SATURDAY AFTERNOON

Headquarters Corps of Cadets—Barracks

Delinquency Report 1922-23.

Name	Report	Reporting Officer
Thurmond, Strom	Unfair means of pulling by using wire stretchers	Sec. 8 Senior
Dyches, Tobe	Attempting to run college without authority.	Pat Mearson
Horton, Chick	Disturbing company by maliciously crowing about 4 a. m.	Capt. Vogel
Willis, Seck	Cruelty to Brown's Mule	M Company
Snead, Speck	Illegal use of fruit jars	Horticulture Div.
Emanuel, Snake	No water in slop bucket	Millie Robertson
Hinson, Izzy	Corresponding with maidens in more than seventeen states	P. O. Authorities
Crosland, Feets	Half undressed at reveille—no shoes on	Francis Zeigler
Odom, Hop	Suggesting that "dogs" be served with collars and chains	King Harcombe
Boozer, Lindsay	Using cigarett paper for laundry slip	Laundry Queens
Gray, Battling Jim	Unnecessarily exposing body to ground—shoes not half soled	Doc Heath
Harvey, Speckles	Interfering with extension work by taking speckles off turkey eggs	Poultry Div.

Legette, Reptile	Changing name from Snake to Reptile	J. Verner
Harcombe, S. G.	Serving unpicked eggs for breakfast	Kore of Kadets
Durfee, Red	Only one silver bar on at reveille Nov. 20	Senior Class
Wertz, J. A.	Hiding face by smiling in ranks	Capt. May
Hoffman, Peter	Squeezing cider out of cadet Fletcher's adam's apple	Young
Coarsey, Isadore	Interfering with work of Dairy Division by shooting the gentleman cow	LeMaster
Dunham, F. E.	Unnecessarily encouraging woodpeckers by not wearing hat	K. B. Trescott
Ballenger, W. M.	Looking thru knot-hole in professor's wooden leg	For It
McMeekin, S. C.	Both legs longer than the other	Doc Calhoun
Dillard, W. P.	Returning late on indefinite permit	Col. Pearson
Richards, J. P.	Being too religious to steal base	Coach Red
Young, Vocab	Inserting new words in the vernacular of English langauge without consulting Webster	D. W.
Boodle, H. A.	False official regarding reason flapper closes eyes when being osculated	G. W. C.
GWC Glee Club	Pulling off "Green Stockings" in chapel in presence of Kore a Cadettes	S. S. M. L.
Brackett, Dick	Not answering name properly when passing new barracks	Arrowood & Pete
Harcombe, Mess	Giving cadets hiccoughs by opening beans upside down	G. D. H.

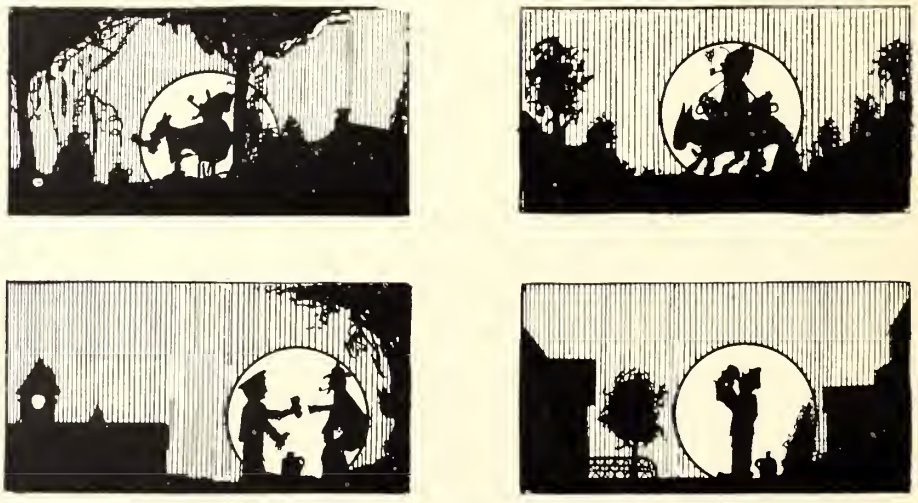

Typical Examination Questions

Figure balanced ration by the Haecker's Standard for maintenance and production of a 175 lb. billy goat giving 12 lbs. 4% butter-milk, using the following feeds: ground oak leaves, bird nests, tobacco leaves, shavings, and cylinder oil. What effect will this feed have on the whiskers?

Explain in detail how you would go about examining the business end of a bumble bee, and what will be the result if the said bee should sit down?

Show the position of a grain of sand in going from Mt. Mitchell to the ocean, and plot curves showing 17 ways in which it might reach the ocean?

It if takes 36 yards of mosquito netting to make an elephant a wrestling suit, how many toy balloons will an alligator have to eat before he becomes a dirigible. Draw diagram showing which end rudder will be on?

What is the tenth article on the laundry list? Do you wear them, and if so how many pair have you, and what size are they? (The tenth article is socks.)

Make and valuate a deductive lesson plan for growing seedless pomegranates under boll weevil conditions?

Correct the following sentence: her aint calling we us dont belong to she?

How much sawdust should be fed to a young woodpecker? What effect will it have on his voice?

We have here dishrags, garlic, dynamite, moth balls, and limburger cheese. If these substances are treated with CoF^2E^2, BuL^2, Eg^2S, and H^2O, what commercial product will we have?

Answer: Slumgullion.

The cadets and the army are at war. Your outfit consisting of three details of extra-walkers are encamped on the little hill just in front of new barracks for a three hour rest. You are in command of outpost No. 1, consisting of one squad of extra-walkers, located at the junction of road just in front of the Main Building. At three P. M. you are fired upon by the enemy estimated to be one sling-shot squad, and one battery of air-rifles, located on the second floor of main building. Give your estimate of the situation, courses of action open, plan, and order.

Draw a BVD diagram for a compound triple expulsion condensing gas engine with receiver. Show by a Tee Fie diagram that the heat received is equal to the peripheral velocity of the governor balls divided by heat lost by the friction of the nozzle as the steam enters the blades. If mustard gass is used what effect will it have on the length of the pony break arm.

Find the loss due to the brush friction of an induction motor of 75,000 H. B. P. (hay-burner power) operating at 1 milli-volt and 10 kva. If this motor is used to move the draw in the Wheatstone Bridge, and the field is separately excited by the generator of a lightning bug what effect will this have on the crops.

SLUM
Our Best Friend

Ads

Here you are boys, "Its Keen" Catsclaw Safety Razor. Cuts everything but hair. You can't tell that you are shaving—think you are mowing grass. See J. Verner, Agent.

THE CADET EXCHANGE—Books and supplies. All goods at cost plus 200%. Buy now or walk extras.—A. Shank Lynn, Proprietor.

White crepe paper for interior decoration. Or can be used for rolling cigarettes. See B. Boye O'Berg, Interior Decorator. Office in basement of barracks No. 2.

THE CADET BARBER SHOP—For hair-cuts or shave. Tea-hounds a specialty. Satisfaction guaranteed or whiskers refunded.

CADET LAUNDRY—Modern delousing and debuttoning machines, just installed. Collars resharpened.—J. D. Harcombe, Manager.

DeLuxe Wire Stretchers for straightening hair. Satisfaction guaranteed or money refunded. Recommended by by such men as Charlie Vincent and Brutus Webb. See H. L. Hinson, Agent—Room 1492.

FOR SALE—One 1894 Buick runabout—"the car that makes walking a pleasure." Price $1700.-98. Good as brand new. Or will exchange for gross of Herpicide.—See J. Heade Harris.

LeRoy Knockout Hinson, Champion Light Heavyweight of "D" Company, challenges all oncomers in the 160 pound class. Would prefer bout with Jim (Cyclone) Gray.—Write Frenchy Martin, Promoter.

"MONEY IS THE ROOT OF ALL EVIL."—Exchange it at the Jew Shop for something better. We carry a complete line of air-tight cocanuts, toothless chewing gum, headless matches, smokeless cigarettes, candy and underwear.

"KEEP THAT SCHOOLBOY COMPLEXION." Use Cardui. Quality goes clear through. Read what Rat Baldhead says: "For one year I suffered with dark splotches on both of my cheeks, but after using Cardui for a year I am now a taller man, and can sit with ease among the ladies." For further information and trial sample write Isham & Hinson, Agents.

How TO OVERCOME THE AH AND ER HABIT—For long years I suffered with this terrible habit, but after using Daniel's Dandy—as it were—I can now give chapel news as well as Prof. Doggett. Lessons taught by correspondence. Write P. Rep Bradley.

FOR SALE—Periscopes used for Eel Dodging. Makes tadpoles look like whales. See equipment properly adjusted and demonstrated on the inventor—page 215 this Annual—F. E. Dunham, Aquatic Engineer.

"Chick is
"E"
"S"
"P"
"F"
"D"
"I"
"W"
There's "Method" to
"Chick's" Madness.

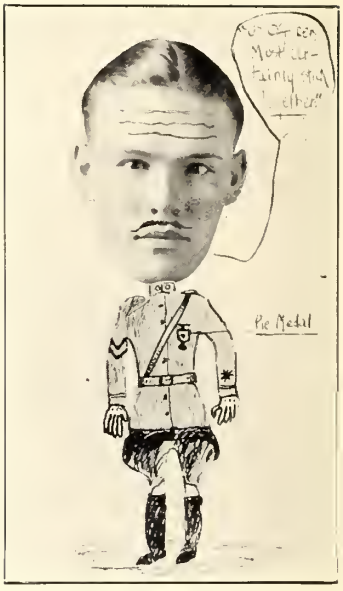
Pie Medal

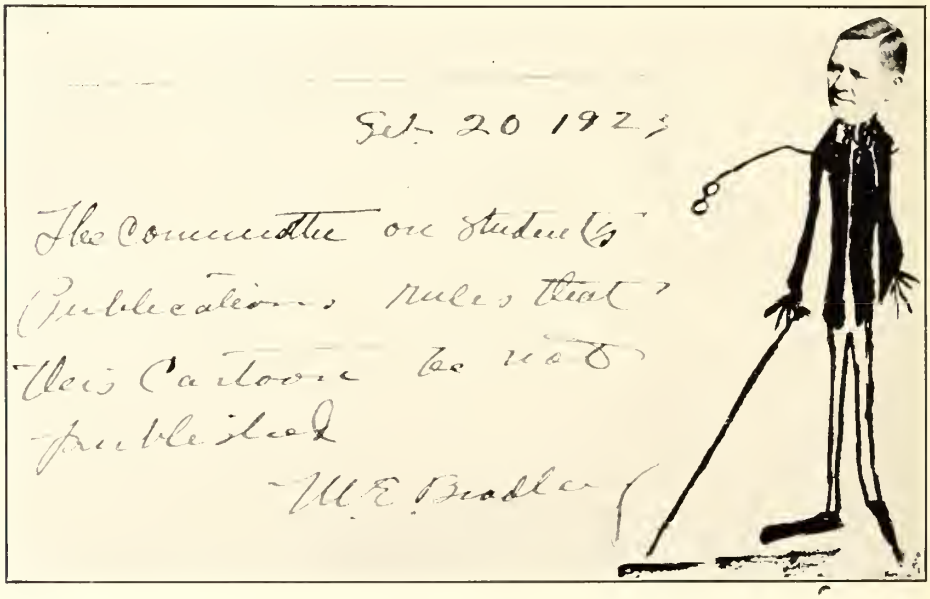
Sept. 20 1923
The Committee on Students
Publications rules that
this Cartoon be not
published
M. E. Bradley

HEADQUARTERS CORPS OF CADETS

Clemson, Agricultural College

Clemson College, S. C., February 31, 1923.

General Order No. 606:

The Board of Trustees, having adopted the following amendments and additions to the Cadet Regulations, by direction of the President, the same are published and made record of in the General Orders of the Corps of Cadets for the information and guidance of all concerned,

I. Sec. 36 amended to read as follows: There shall be three formations for roll call daily; one at reveille, one at retreat, and one at evening call-to-quarters. The last one is designated "Long Roll." All cadets not on duty or sick are required to be present at these formations unless they are very familiar with the First Sergeant.

II. Sec. 75 amended to read as follows: Meals will not be served to cadets sick in quarters unless notice that such meals are required is sent to the Matron in advance. Unless otherwise specified, mess will be served.

III. Sec. 132 amended to read as follows: When a sentinel observes a cadet or any unauthorized person on his post, he shall challenge him by saying "All Right?" The answer "All Right" shall mean that the party challenged fully understands that the enemy is in close proximity, and that he will govern himself accordingly.

IV. Sec. 154 amended to read as follows: No baggage shall be allowed in the rooms other than ordinary suit cases, grip sacks, army trunk lockers, etc. At inspection, baggage shall be opened and placed on the floor at the foot of the bed. Immediately after inspection, the cork of the etc. baggage shall be carefully replaced.

V. Sec. 131 amended to read as follows: When the coat or overcoat is worn out of barracks, it shall be buttoned at all times unless cadet wears shirts.

VI. Sec. 187 amended to read as follows: All clothing and other property of a cadet shall be marked with his name and all other such names as the Cadet Laundry may prescribe.

VII. Section 10 amended to read as follows: Saluting distance is that within which recognition is easy. In general, it does not exceed 30 paces. All over 30 paces is known as running distance. Cadets will govern themselves accordingly.

VIII. Sec. 238 amended to read as follows: No cadet shall drink any intoxicating or spirituous liquor, nor have same in his possession, nor shall he enter any place where such articles are sold except by special permission of prohibition Officer A. Brason.

CONDITION OF CAROLINA AND CLEMSON FOOTBALL TEAMS BEFORE THE GAME AT STATE FAIR AS THE PRESS REPORTED IT.

RESULTS—CLEMSON 3—CAROLINA 0.

Now
Kadet
"Mr and mrs Dinstar"

"B. D."
Radio
"M."
Dn it!
There Now
For it.

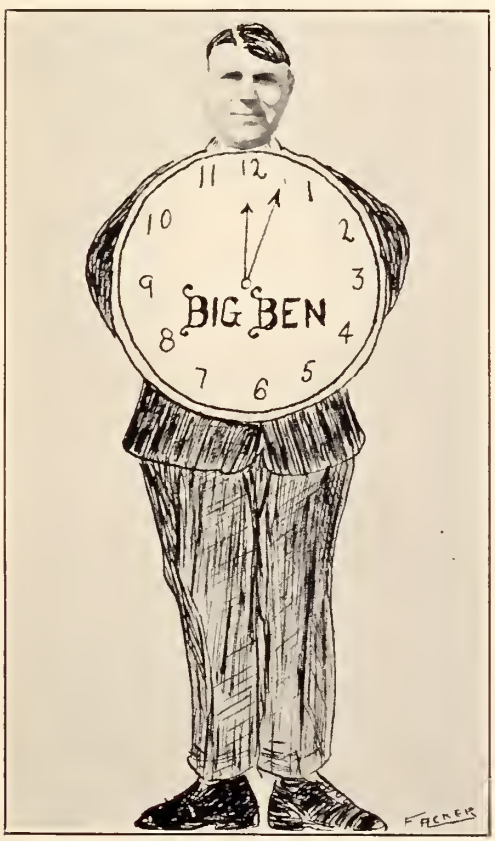
BIG BEN
FACKER

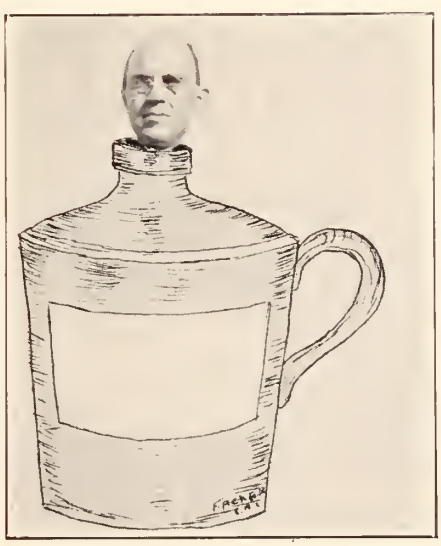

Dont's

Published by the State Board of Public Welfare and Charities for the Benefit of Clemson Cadets.

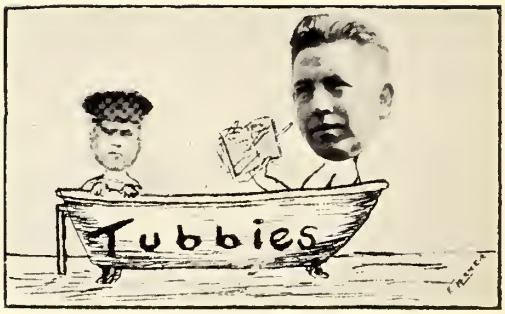

Don't Smoke—*Chew.*
Don't Flunk—*Take Dickie.*
Don't Push—*Shove.*
Don't Drink—*Freeze it and eat with spoon.*
Don't Starve—*Eat in the Mess Hall.*
Don't Attend Reveille—*Walk Extras.*
Don't Cuss—*Swear.*
Don't Lie—*See "Chick" Horton.*
Don't Die—*Take Dr. Heath's Pills.*
Don't Write Notes—*Take Howell.*
Don't Play Cards—*Shoot Craps.*
Don't be a Bachelor—*Ask Dingbat.*
Don't Throw your Money away—*Spend it.*
Don't Borrow—*Steal.*
Don't Beg—*Bum.*
Don't Read Trashy Literature—*Take the Whiz Bang.*
Don't Kick a man when he's Down—*Step in his face.*
Don't use Slang—*Use Bull.*
Don't be a Rube—*Big Boye supplies it.*
Don't Work—*Be a member of Taps Staff.*

One aint no good without the other
HOW MUCH?
SIX BITS
Other Boot

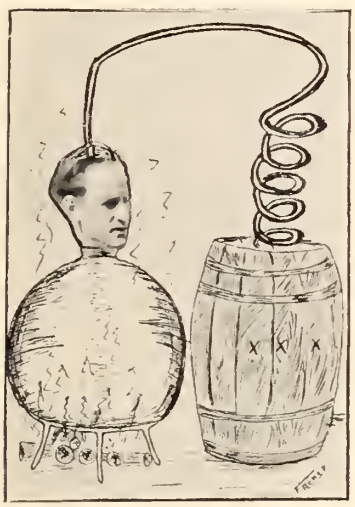

CLEMSON
You've a better man than I am 'ole Stone Church Carn.

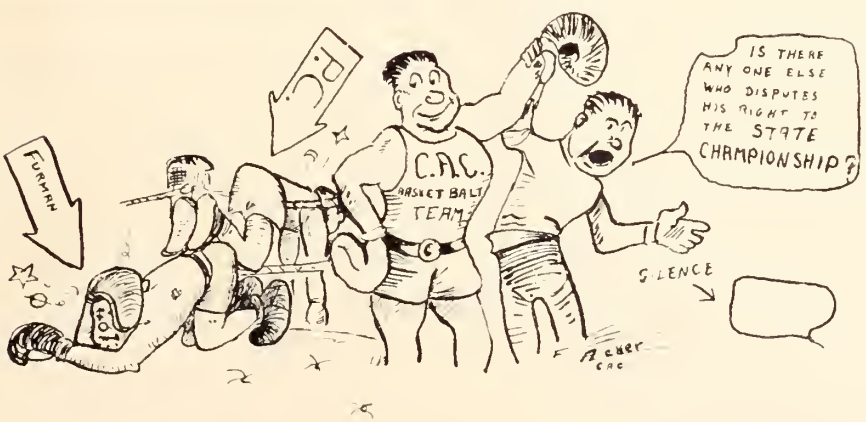
FURMAN
C.A.C.
BASKET BALL TEAM
IS THERE ANY ONE ELSE WHO DISPUTES HIS RIGHT TO THE STATE CHAMPIONSHIP?
SILENCE

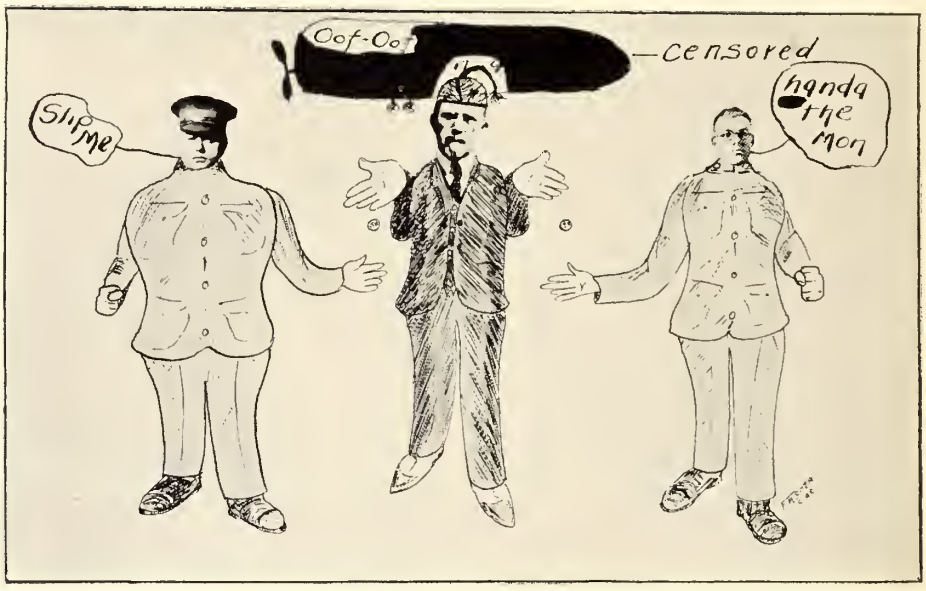
Oof-Oo
—censored
Sh?me
handa the mon

THE GOLD DUST TWINS
ELAINE
CLEO

THAT ELUSIVE "FOURTH"

Shots at Random

Friday night the African Golf Club was given a delightful golf party at the Residence of A. Braden. in honor of Rascally Red Durfee, whose engagement was announced to Miss Phoebe Fadeyou. the wedding to take place about seven: eleven.

It is reported that the new Rifle Range will be completed sometime next month. This wonderful structure. built by Capt. John E. O'Berg, Chief Consulting Engineer, required 50,000 extra-walkers, and nine years to construct. and it will be the largest rifle range on record.

Dr. W. M. Riggs presented a bill before the Legislature which is in Session in Columbia, to secure an appropriation of $100,000 to conduct an extension experiment station at Santuc, S. C., for the eradiction of Tobasco birds. These birds, Dr. Riggs told the Legislature, are a menace to tobasco pepper raisers in the coastal plain section. They have the peculiar habit of sucking the pepper blossoms and then flying backwards to get cool.

Miss Cleo Denny and Elaine Keith gave a delightful clabber dipping at the hotel Friday night in honor of Miss Honey Bunche whose engagement is announced to Mr. Shorty Duckworth of the present Senior Class.

The Radio Broadcasting station under construction by Prof. W. E. Godfrey will be completed in a few days. Prof. Godfrey says that he can now tell the State Board of Health every time he smokes a cigar.

Prof. Alarm Clock Goodale. cooperating with Dr. Brackett. has just invented a substance which when applied to the seat of trousers will counteract the action of Sulphuric acid.

THE END

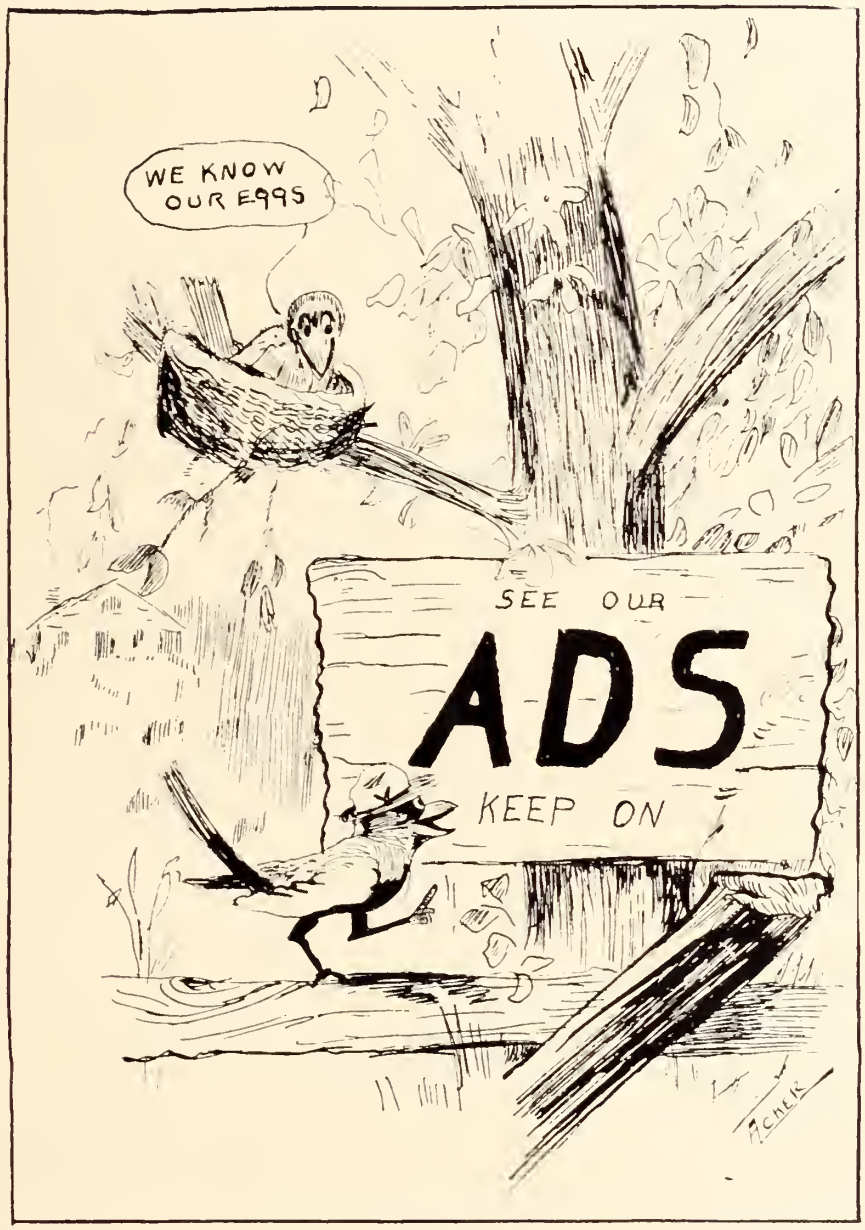
WE KNOW
OUR EGGS
SEE OUR
ADS
KEEP ON

WRITE NOW to

L. Cleveland Martin

"THE QUALITY DRUGGIST"

AT CLEMSON for

COLLEGE SOUVENIRS, PENNANTS, BANNERS, PILLOW COVERS, BELTS, SEAL BROOCHES, GOLD AND SILVER SEAL RINGS, VANITY CASES, AND OTHER JEWELRY NOVELTIES.

CLEMSON VIEW POST-CARDS

Twenty Cents Per Dozen

SACO-LOWELL

Largest Manufacturers of

TEXTILE MACHINERY

in America

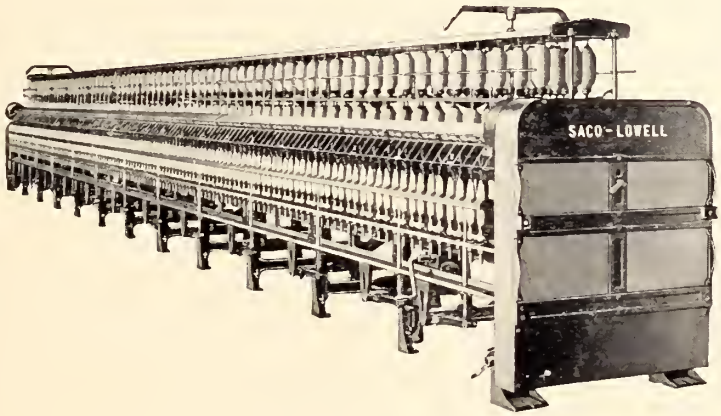

Complete lines of

COTTON AND WASTE RECLAIMING WORSTED AND SPUN SILK MACHINERY

FLYERS — THREAD BOARDS

RINGS — METALLIC ROLLS

SPINDLES — CARD STRIPPERS

Our Technical Experts always at your service in solution of your production problems

ROGERS W. DAVIS

SOUTHERN AGENT - - - - - - - - - CHARLOTTE, N. C.

Branch Office: Greenville, S. C.

Executive Offices:

77 FRANKLIN ST., BOSTON, MASS.

Plants Located at

NEWTON UPPER FALLS, MASS.
PAWTUCKET, R. I.
LOWELL, MASS.
BIDDEFORD, ME.

PIEDMONT GROCERY COMPANY

WHOLESALE GROCERS

DISTRIBUTORS OF

New York State Fancy Canned Vegetables and Fruits
—"Geneva" Brand

California Evaporated Fruits of all Kinds, California Canned Fruits and Vegetables, Goodwin's High Grade Jellies, Jams, Preserves and Apple Butter.

We Cater Especially to the Hospitals and Colleges.

Phone 642 124 Ezell St.

SPARTANBURG, S. C.

HARRIS

TRADE MARK REG. U. S. PAT. OFFICE

OILS and GREASES

AMERICA'S LEADING LUBRICANTS

COPYRIGHT 1921, A. W. H. OIL CO.

Manufacturers of Special Petroleum Lubricants for all types of Farm Machinery

A. W. HARRIS OIL CO.

BRANCH: Chicago, Ill. PROVIDENCE, R. I.

LEFAX

REG. U. S. PAT. OFF.

LEAF + FACTS

No need to use your brain as a storehouse. Leave facts to Lefax and keep your mind free to plan, create and execute.

Loose-Leaf Data Sheets
The Data Sheets contain accurate, condensed reference information on all branches of engineering, chemistry, architecture, agriculture, business and general subjects. The sheets are ready for insertion in the Lefax binders and files.

Loose-Leaf Blank and Ruled Form
For ordinary memoranda, as well as for recording and filing information and data of all kinds. 163 different forms. All ordinary rulings plus special forms for business, technical and general purposes; cross-section (graph) papers and outline maps. All forms fit the Lefax binders and files.

Pocket and Desk Binders
Magazine articles, data sheets and blank forms all fit the same binders.

Lefax Loose-Leaf Data Sheets
Consider a man building a house. Suppose that every time he needed a tool he spent ¼ to ½ hour looking for it. What kind of a living would he get in competition with the man having a full kit of tools at his elbow?

Facts are the tools that technical men and business men work with. If it takes a man ¼ to ½ hour *or more* to get the facts that he needs, what a handicap compared with the man who has the facts at his finger tips.

Lefax Loose Leaf Data Sheets put the facts you need at your finger tips, in the office, shop, classroom, home, in the field—wherever you need them.

For Sale at

The Cadet Exchange

Clemson College, S. C.

The Reliable Shoe and Tailoring Shop

SUITS CLEANED, PRESSED, REPAIRED AND ALTERED

Expert Shoe Repairing

Fruits, Candy and

Cigarettes

CLINT TAYLOR, Proprietor

CLEMSON COLLEGE, S. C.

"Y" Cafeteria

Regular Meals
The Best of Food
Ice Cream
Soft Drinks
Candies
Crackers
Chewing Gum
Fruits
Cakes
Sandwiches

We are pleased to serve you at all times

Y. M. C. A. BASEMENT

Rex and Gem LaFollette
Virginia Blue Gem

BENEDICT COAL CORPORATION
HARLAN, KENTUCKY AUXIER, ELKHORN

SOLD BY

Bewley-Darst Coal Company
Knoxville, Tenn.
CINCINNATI SPARTANBURG ATLANTA

THE CADET LAUNDRY

WILL GIVE BEST
SERVICE POSSIBLE TO ALL
TIGERTOWN MEN

Clemson College Steam Laundry
Clemson College, S. C.

UNIFORMS

PRESENTATION SABRES, BELTS, FLAGS

AND ALL MILITARY SUPPLIES

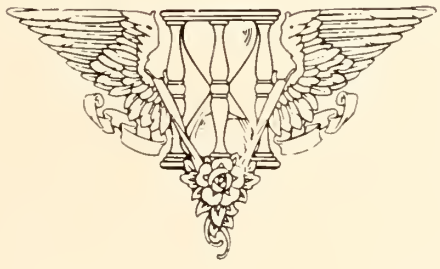

Uniformer of Clemson College Cadets

WILLIAM C. ROWLAND

1024 Race Street : :: :: Philadelphia, Pa.

EQUIPPED WITH MANY YEARS EXPERIENCE FOR MAKING PHOTOGRAPHS OF ALL SORTS, DESIRABLE FOR ILLUSTRATED COLLEGE ANNUALS. BEST OBTAINABLE ARTISTS, WORKMANSHIP AND THE CAPACITY FOR PROMPT AND UNEQUALLED SERVICE.

White Studio

Photographers to "1923 TAPS"

Address Request for Information to Our
EXECUTIVE OFFICE, 1546 BROADWAY, N. Y. CITY.

J. O. Jones Company

Greenville

COMPLETE
OUTFITTERS TO
COLLEGE MEN

A. G. SPALDING & BROS. TRADE SPALDING MARK EST. A. D. 1876 REG. U.S. PAT. OFF.

Spalding Athletic Goods

To be well equipped is as satisfying as to be well dressed. There is no substitute for Spalding Quality.—
IF IT'S SPALDING'S, IT'S RIGHT!

Catalogue mailed on request.

A. G. Spalding & Bros.

74 N. Broad St., Atlanta.

Hotel Imperial

THE Faculty and Students of CLEMSON, their relatives and friends are cordially invited to stop with us when in Greenville.

Hotel Imperial

The Fort Hill Bank

Capital Stock. . .$13,100.00

Surplus and Undivided Profits. .$ 4,332.50

B. H. SADLER, President — D. H. HENRY, Vice-Pres.

F. C. ANDERSON, Cashier

Directors

B. H. SADLER — S. B. EARLE

S. W. EVANS — D. H. HENRY

F. C. ANDERSON

Herff-Jones Co.

Indianapolis, Indiana

Manufacturers of

CLASS PINS *and* RINGS

ENGRAVED COMMENCEMENT INVITATIONS

Eat Costa's Delicious Ice Cream

"JUST A LITTLE BIT BETTER"

Manufactured by

JOSEPH COSTA CO.

ATHENS, GA.

The cover for
this annual
was created by
THE DAVID J. MOLLOY CO.
2857 N. WESTERN AVE. CHICAGO
Send for Samples

Pearce, Woods & Company

Wholesale
FRUITS, PRODUCE
and GROCERY
SUNDRIES

GREENVILLE, S. C.

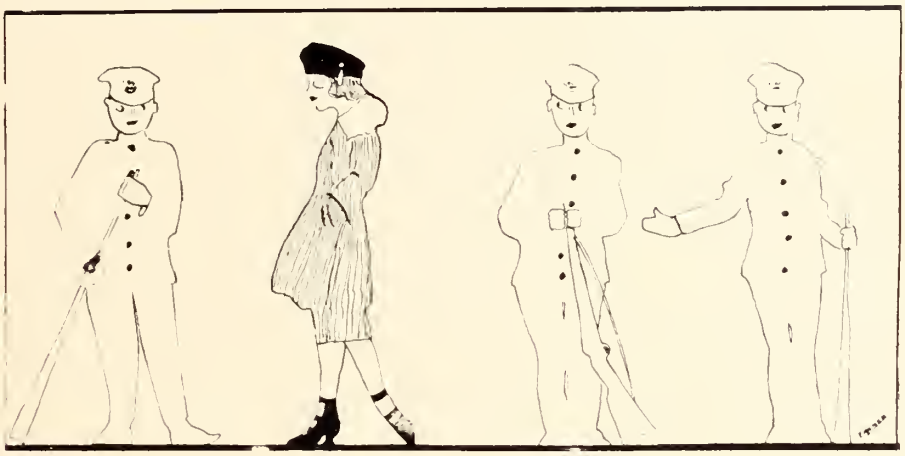

"A girl walked by the extra square,
The Cadets were entranced,
In fact, she was so beautiful,
The "Army" even glanced."

Sweetness of Low Price Never Equals the Bitterness of Poor Quality.

Sloan Brothers

for

Military Goods, Arrow Shirts, Collars and Handkerchiefs, Eastman Kodak Supplies, Athletic Equipment.

Agent

A. G. SPALDING

The initials of a friend

You will find these letters on many tools by which electricity works. They are on great generators used by electric light and power companies; and on lamps that light millions of homes.

They are on big motors that pull railway trains; and on tiny motors that make hard housework easy.

By such tools electricity dispels the dark and lifts heavy burdens from human shoulders. Hence the letters G-E are more than a trademark. They are an emblem of service—the initials of a friend.

GENERAL ELECTRIC

WE HAVE furnished a complete service to the management of "TAPS" 1923. All extra art work, the engraving, printing and binding of this book were done in our plant.

This has been made possible by specializing on this class of work. This year we are doing work on something like 35 Annuals.

We are prepared to furnish a complete line of stock inserts, borders, panels, instruction books and many other necessities to an annual staff. We will have a more complete line of samples also.

We sincerely hope that the management of "TAPS" is satisfied with the product of our efforts and that the incoming staff will confer with us before committing themselves on next year's contracts. Don't fail to let us know when you can see our representative.

JACOBS & COMPANY

COLLEGE ANNUAL SPECIALISTS

Clinton, S. C.